Legacy

Xtream

Words by Raúl Cámara

Music by Raúl Cámara, Marcos Fernández, Rubén Isla

Raúl (ult.estrofa Alex)	Álex	Raúl	Álex	Bajo
Standard tuning	Standard tuning	Standard tuning	Standard tuning	Standard tuning

♩ = 92

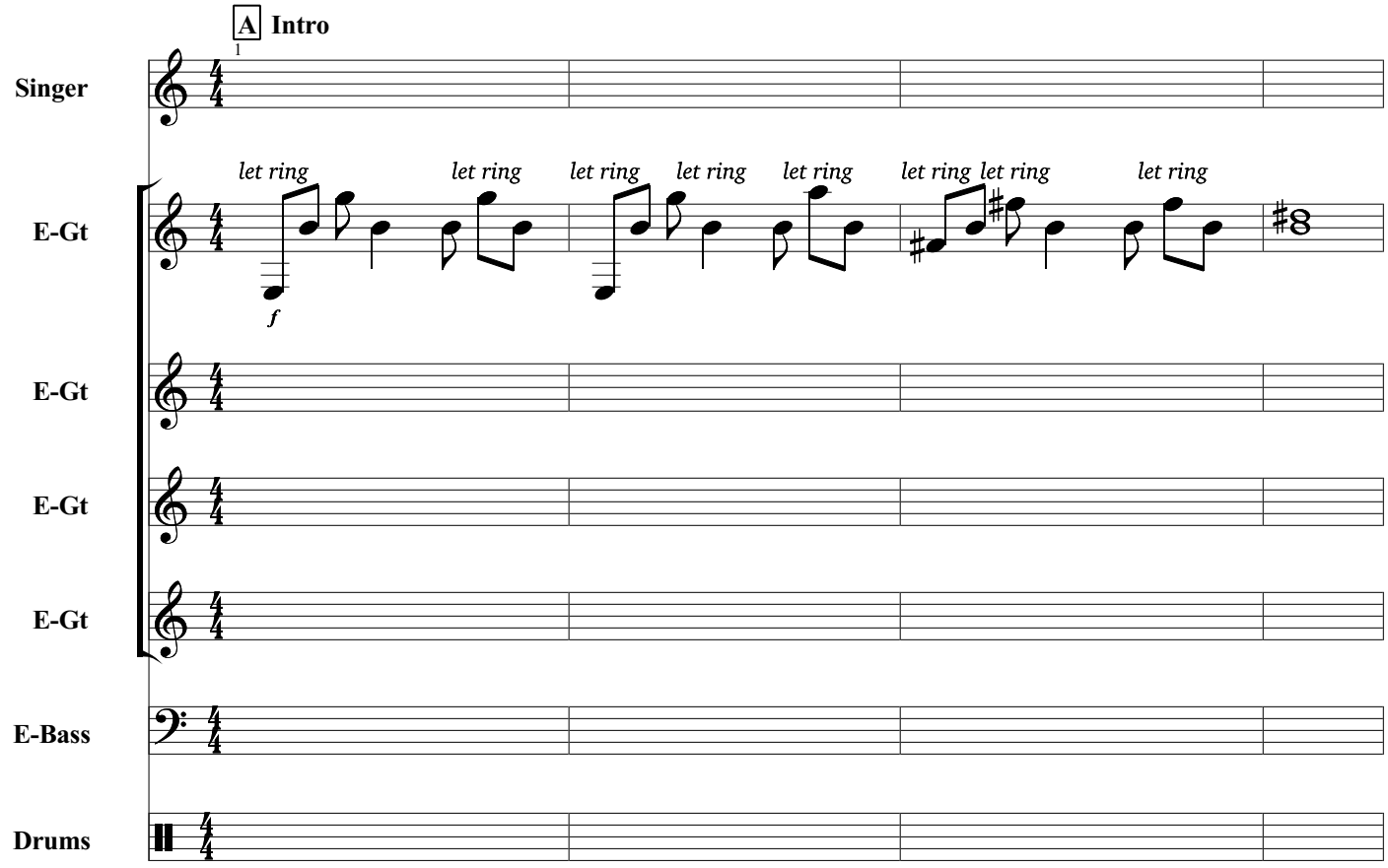

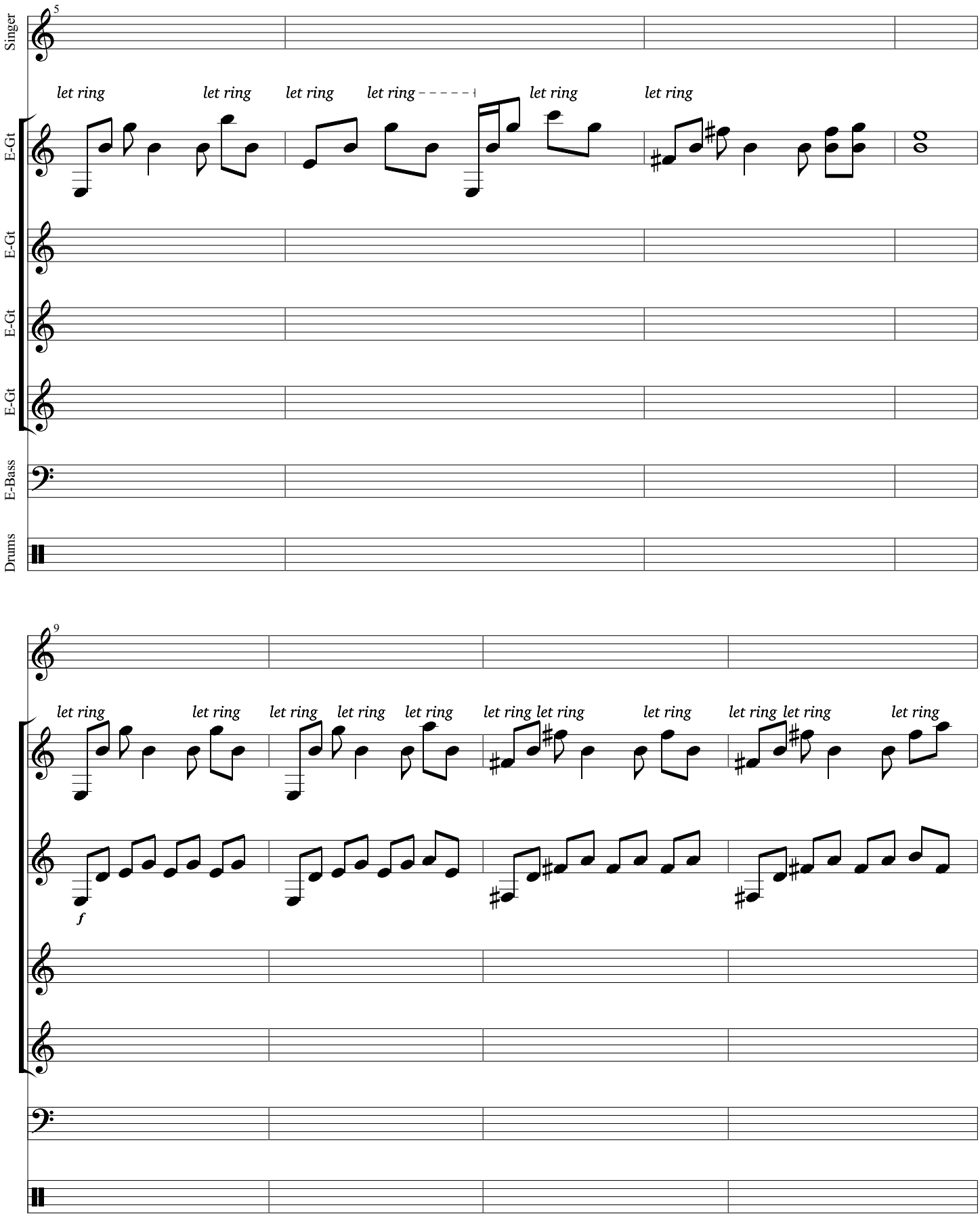
5
Singer
E-Gt
E-Gt
E-Gt
E-Gt
E-Bass
Drums
let ring
let ring
let ring
let ring
let ring
let ring
9
let ring
let ring
let ring
let ring
let ring
let ring let ring
let ring
let ring let ring
let ring
f

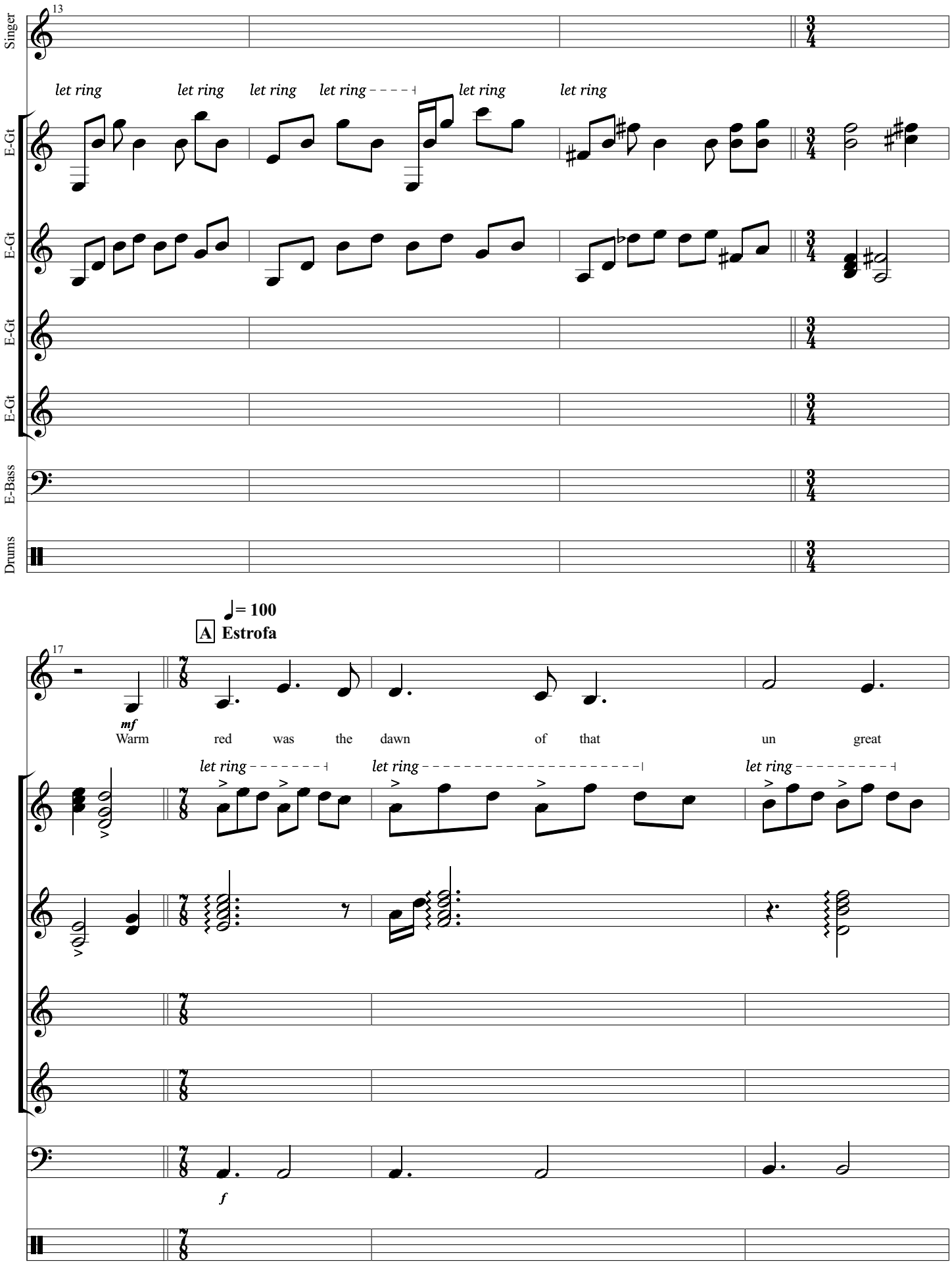
13
Singer
E-Gt
E-Gt
E-Gt
E-Gt
E-Bass
Drums
let ring
let ring
let ring
let ring
let ring
let ring
♩= 100
A Estrofa
17
mf
Warm red was the dawn of that un great
let ring
let ring
let ring
f

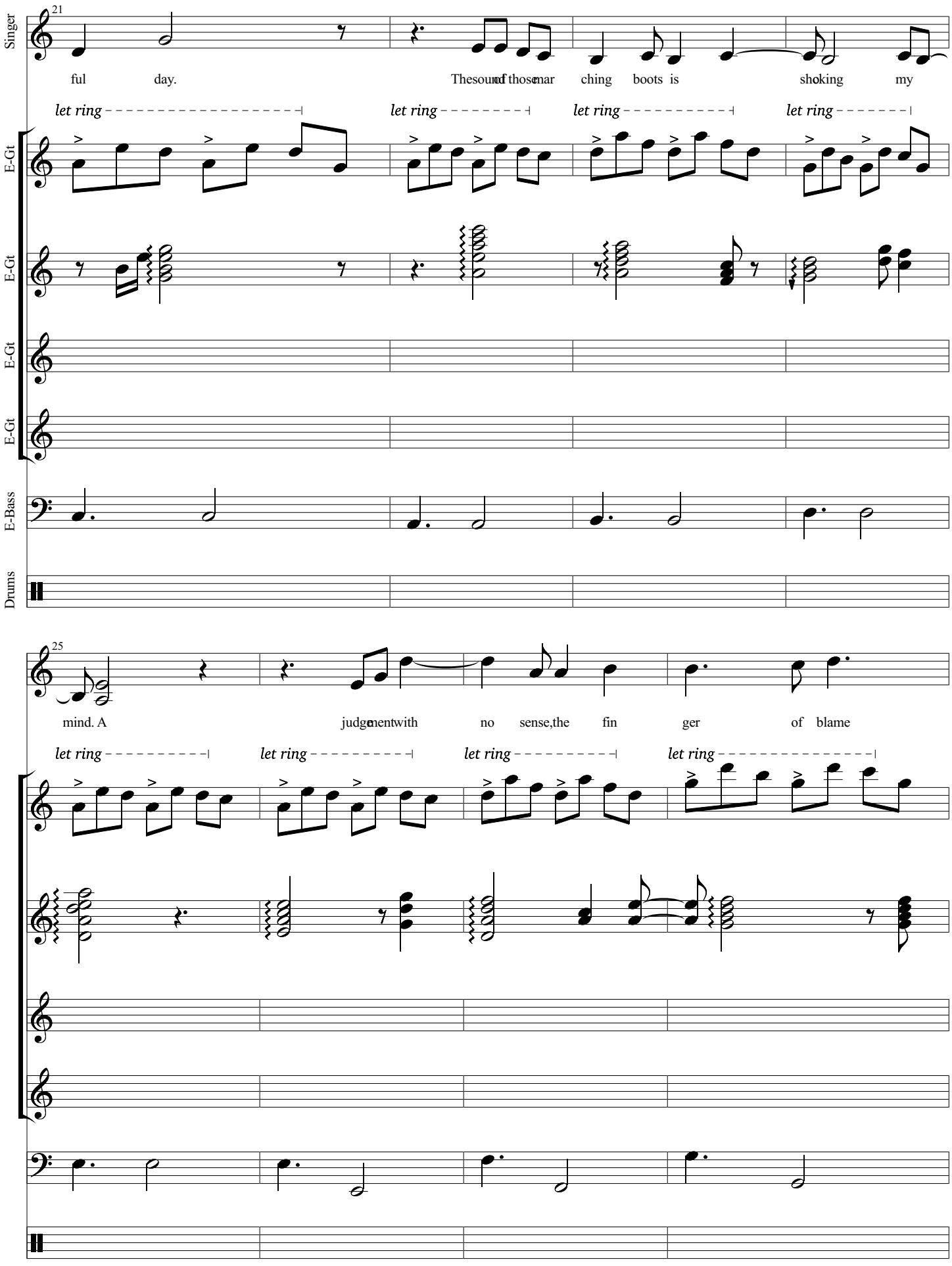
21
Singer
ful day.
The sound of those mar ching boots is sho king my
let ring
let ring
let ring
let ring
E-Gt
E-Gt
E-Gt
E-Gt
E-Bass
Drums
25
mind. A judgement with no sense, the fin ger of blame
let ring
let ring
let ring
let ring

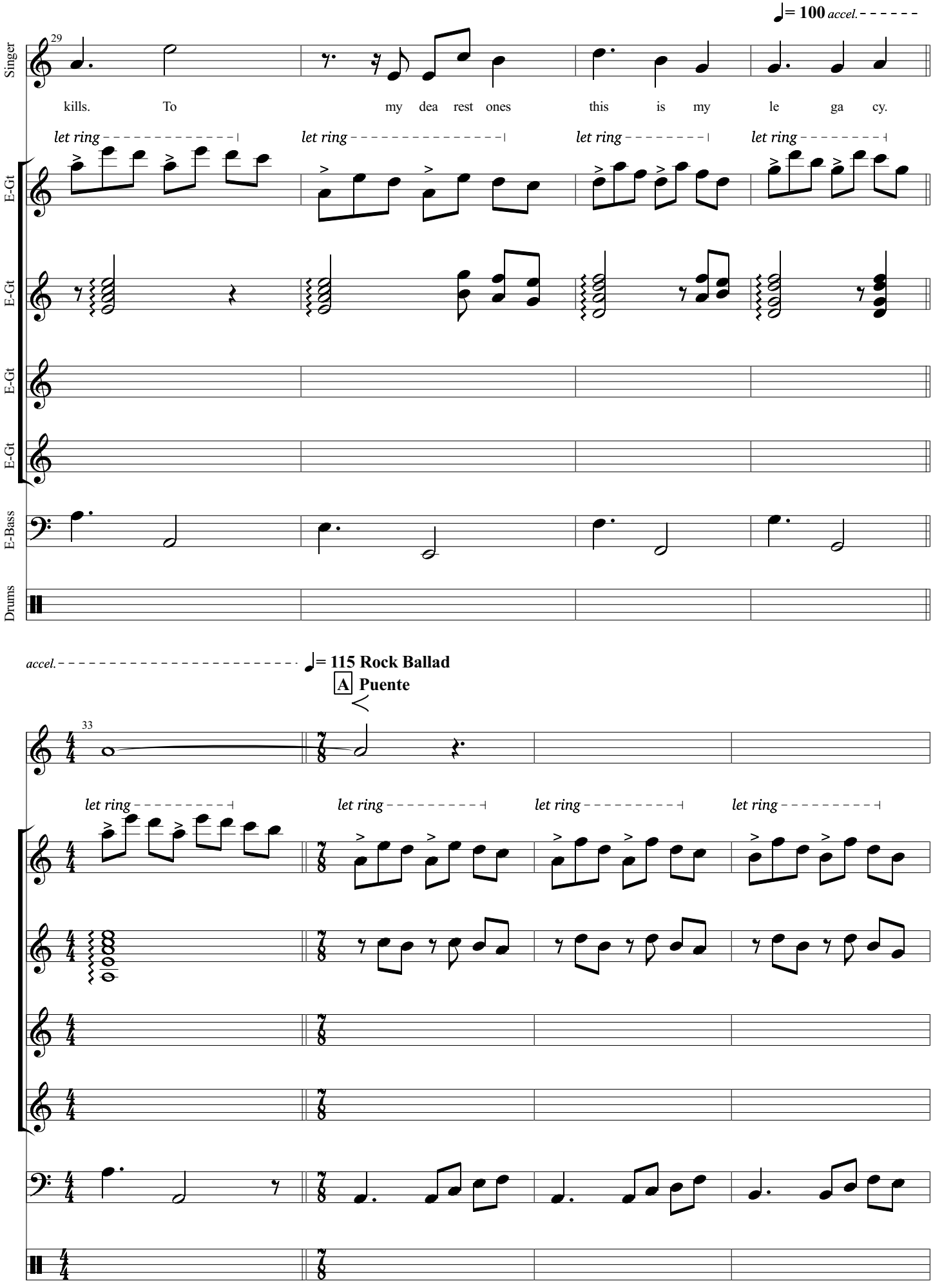
♩= 100 accel.
29
Singer
kills. To my dea rest ones this is my le ga cy.
let ring
let ring
let ring
let ring
E-Gt
E-Gt
E-Gt
E-Gt
E-Bass
Drums
accel.
♩= 115 Rock Ballad
A Puente
33
let ring
let ring
let ring
let ring

37
Singer
let ring
let ring
let ring
let ring
E-Gt
E-Gt
E-Gt
E-Gt
E-Bass
Drums

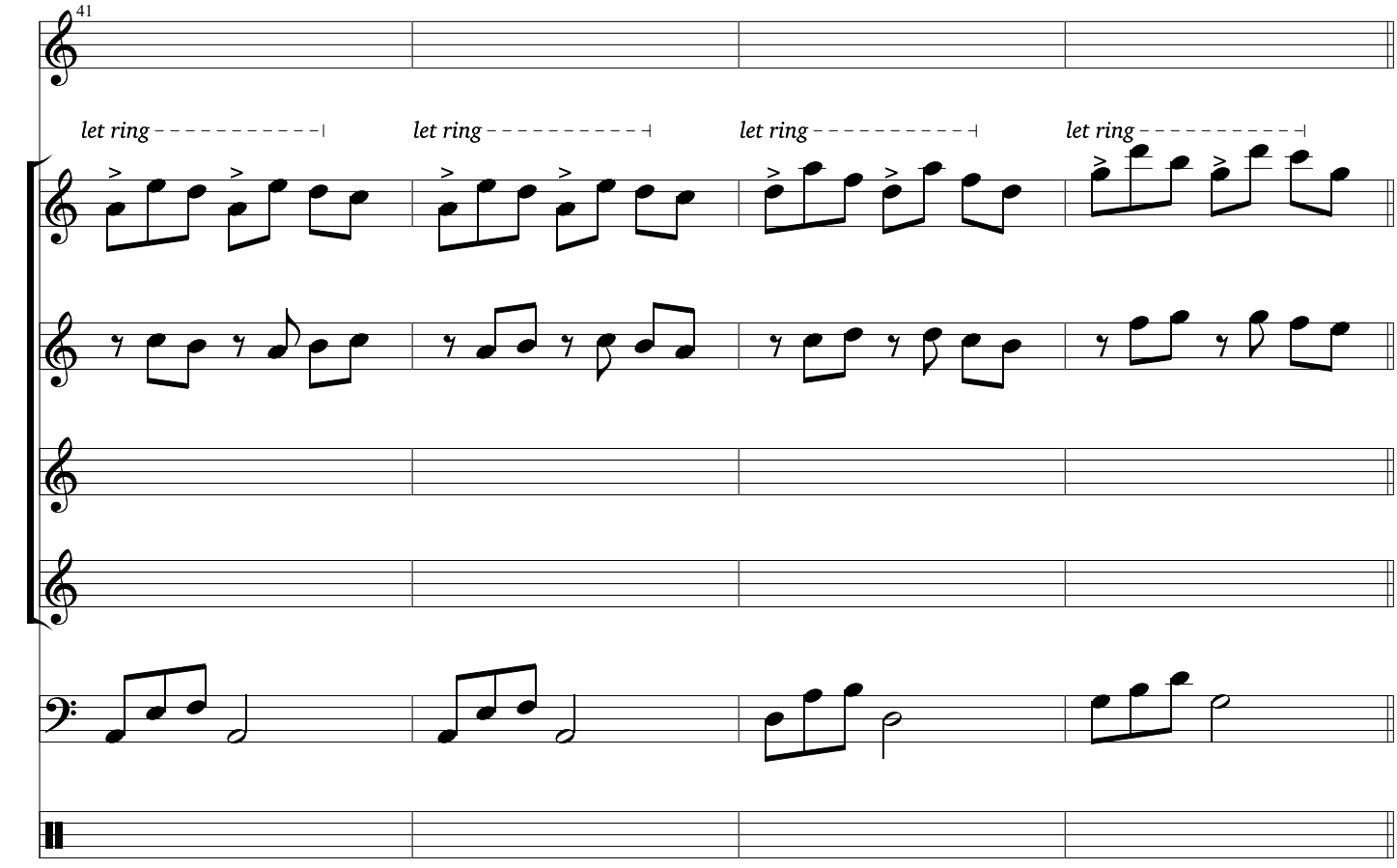
41
let ring
let ring
let ring
let ring

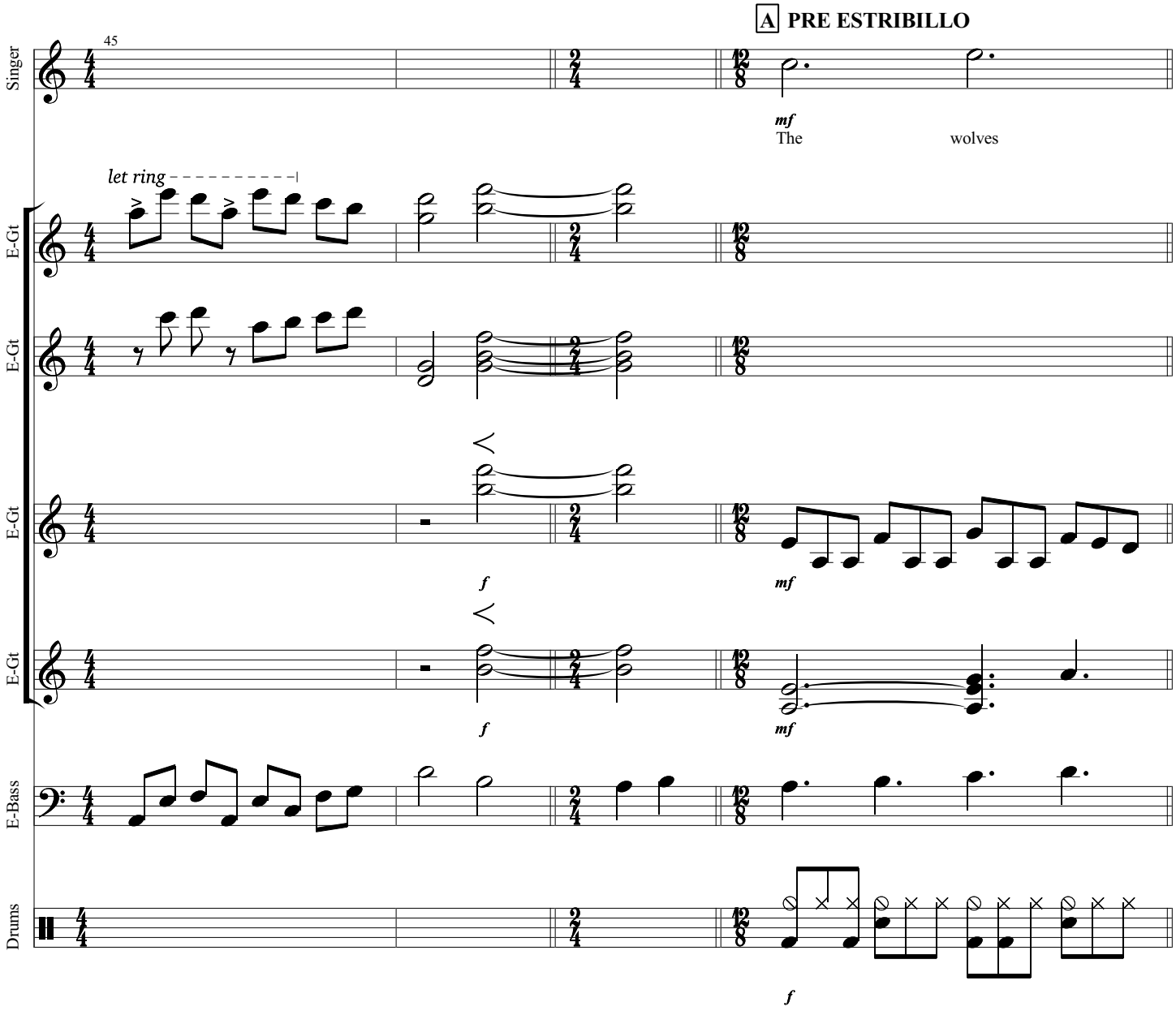
A PRE ESTRIBILLO
45
Singer
E-Gt
E-Gt
E-Gt
E-Gt
E-Bass
Drums
let ring
mf
The
wolves
f
mf
f
mf
f

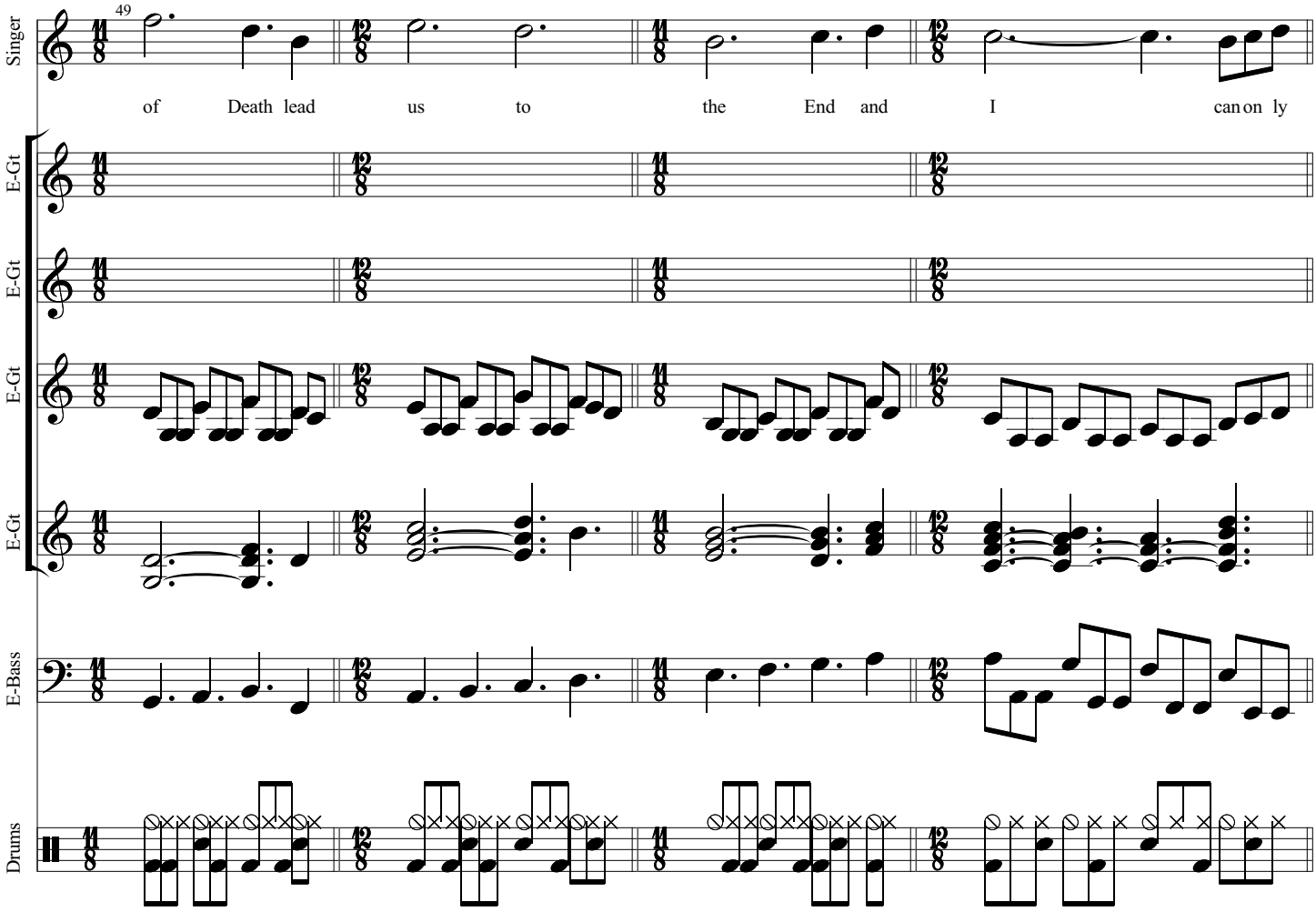
49
Singer
of Death lead us to the End and I can on ly
E-Gt
E-Gt
E-Gt
E-Gt
E-Bass
Drums

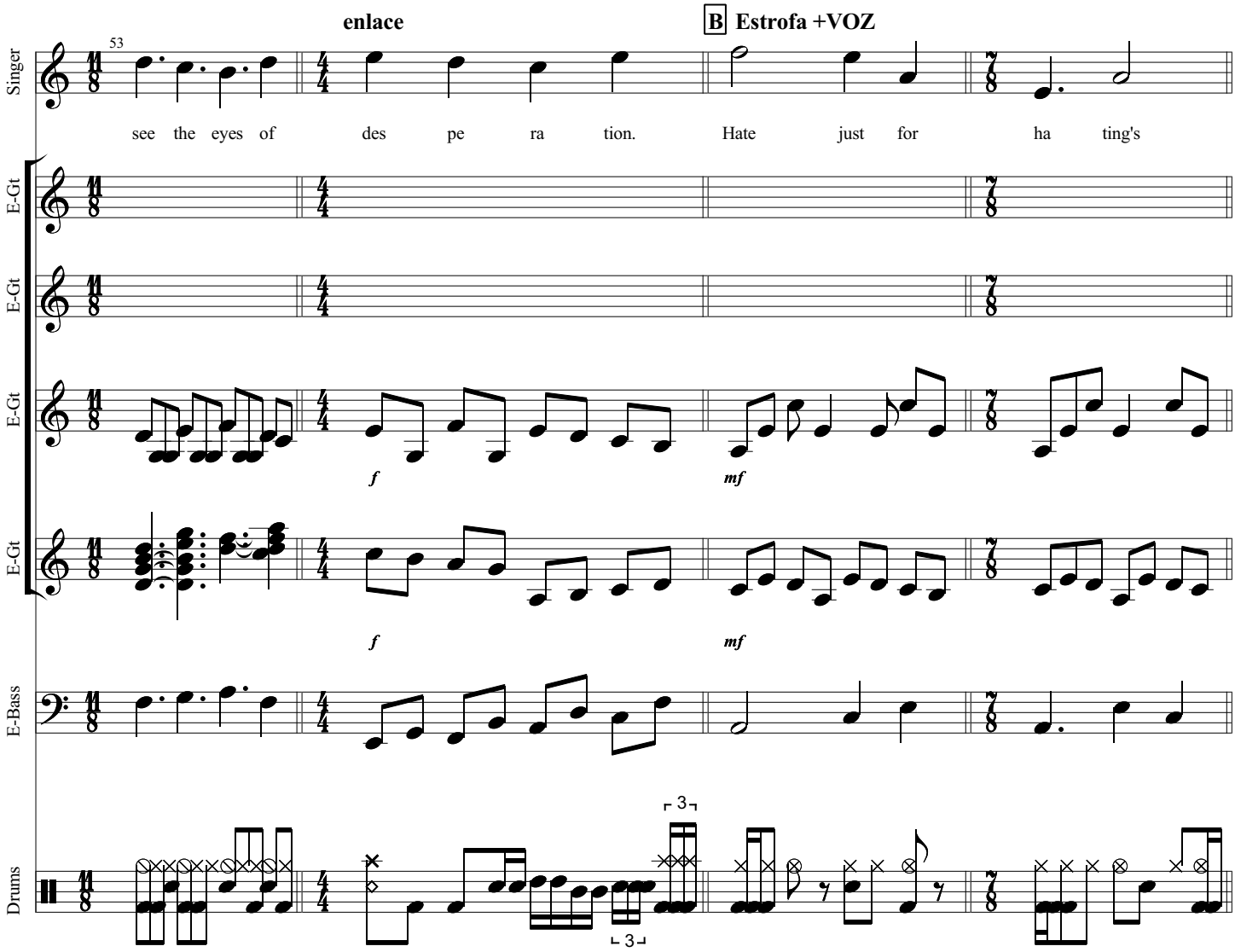
enlace
B Estrofa +VOZ
53
Singer
see the eyes of des pe ra tion. Hate just for ha ting's
E-Gt
E-Gt
E-Gt
f
mf
E-Gt
f
mf
E-Bass
Drums
3
3

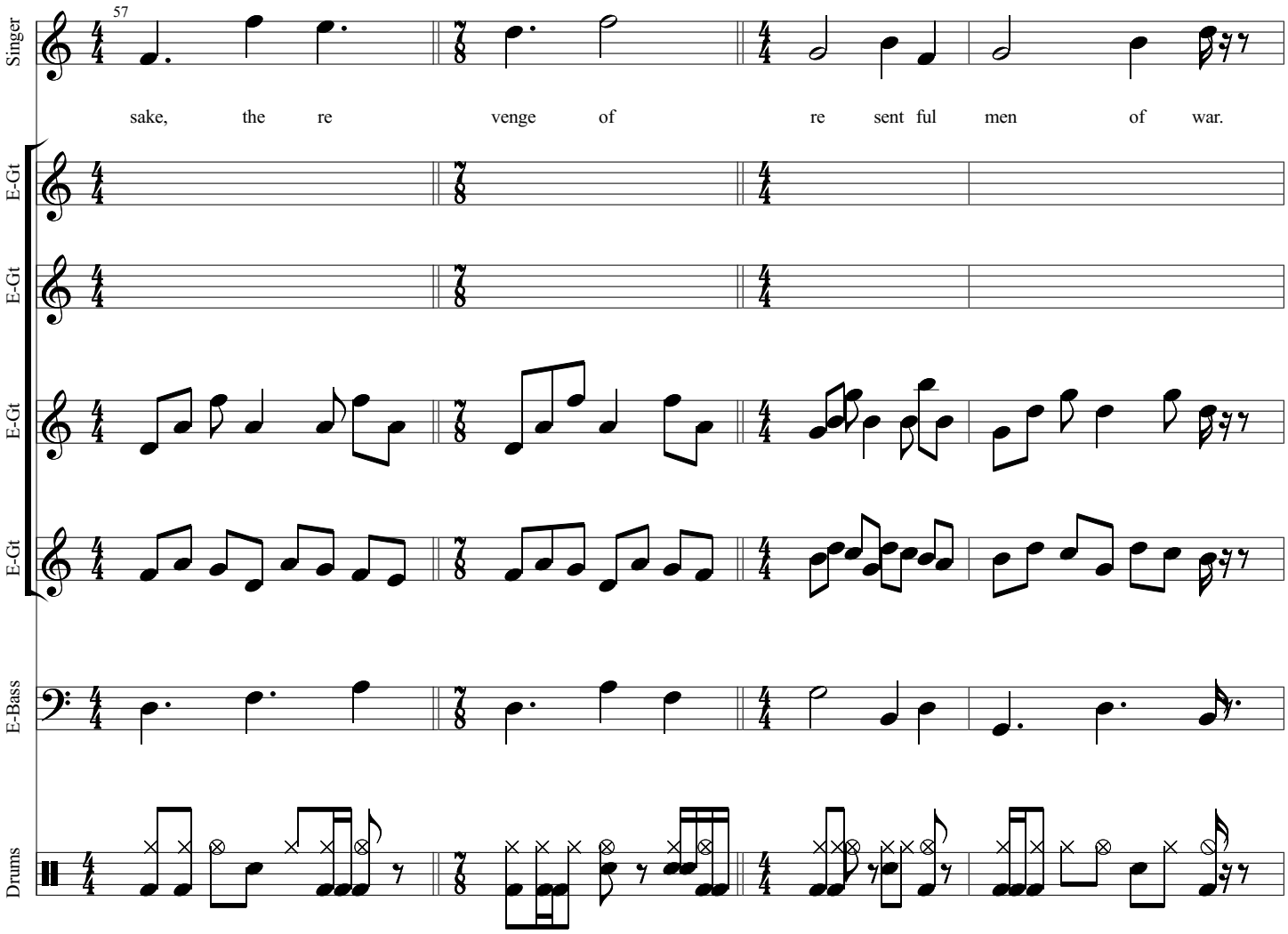
57
Singer
sake, the re venge of re sent ful men of war.
E-Gt
E-Gt
E-Gt
E-Gt
E-Bass
Drums

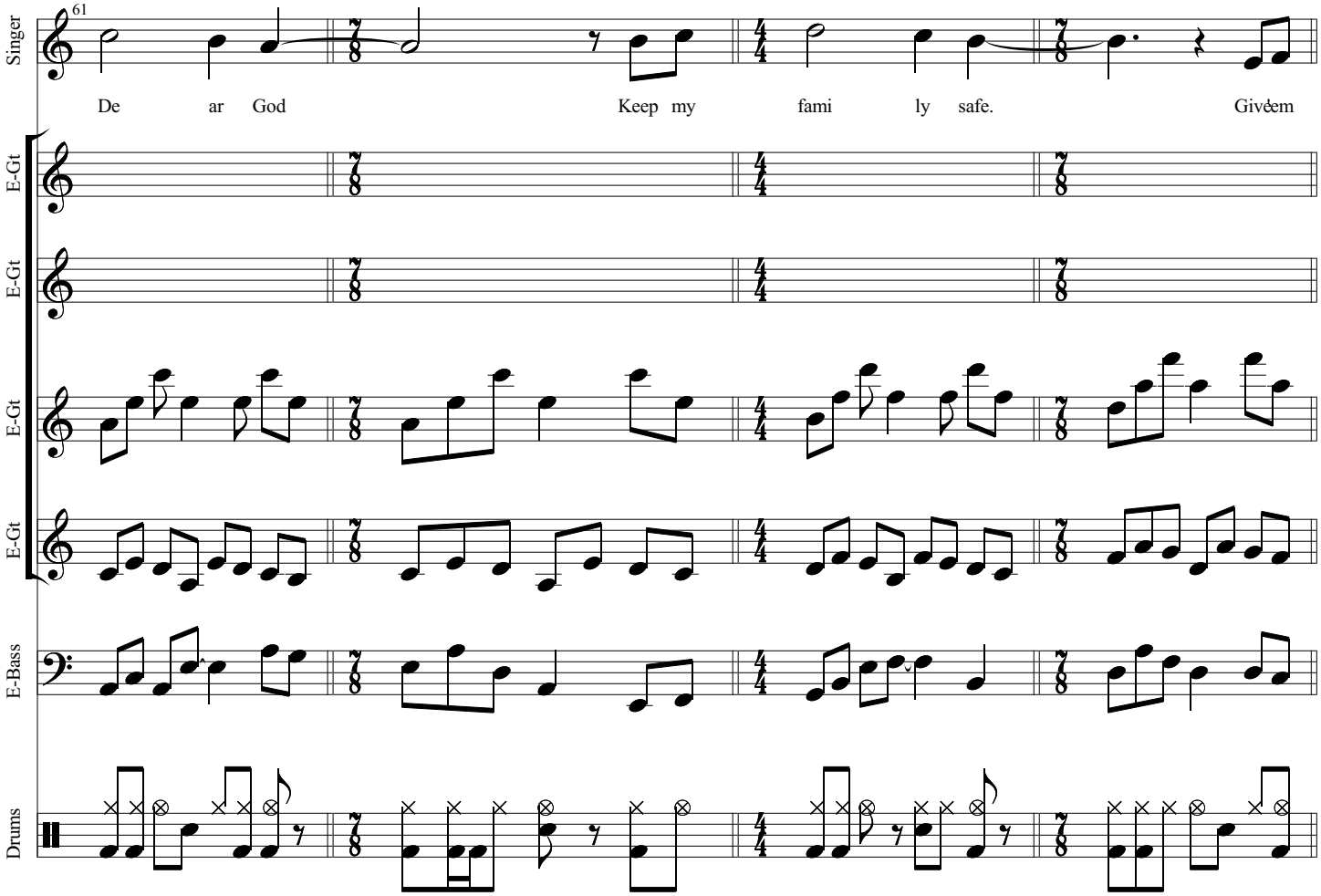
61
Singer
De ar God
Keep my fami ly safe.
Give em
E-Gt
E-Gt
E-Gt
E-Gt
E-Bass
Drums

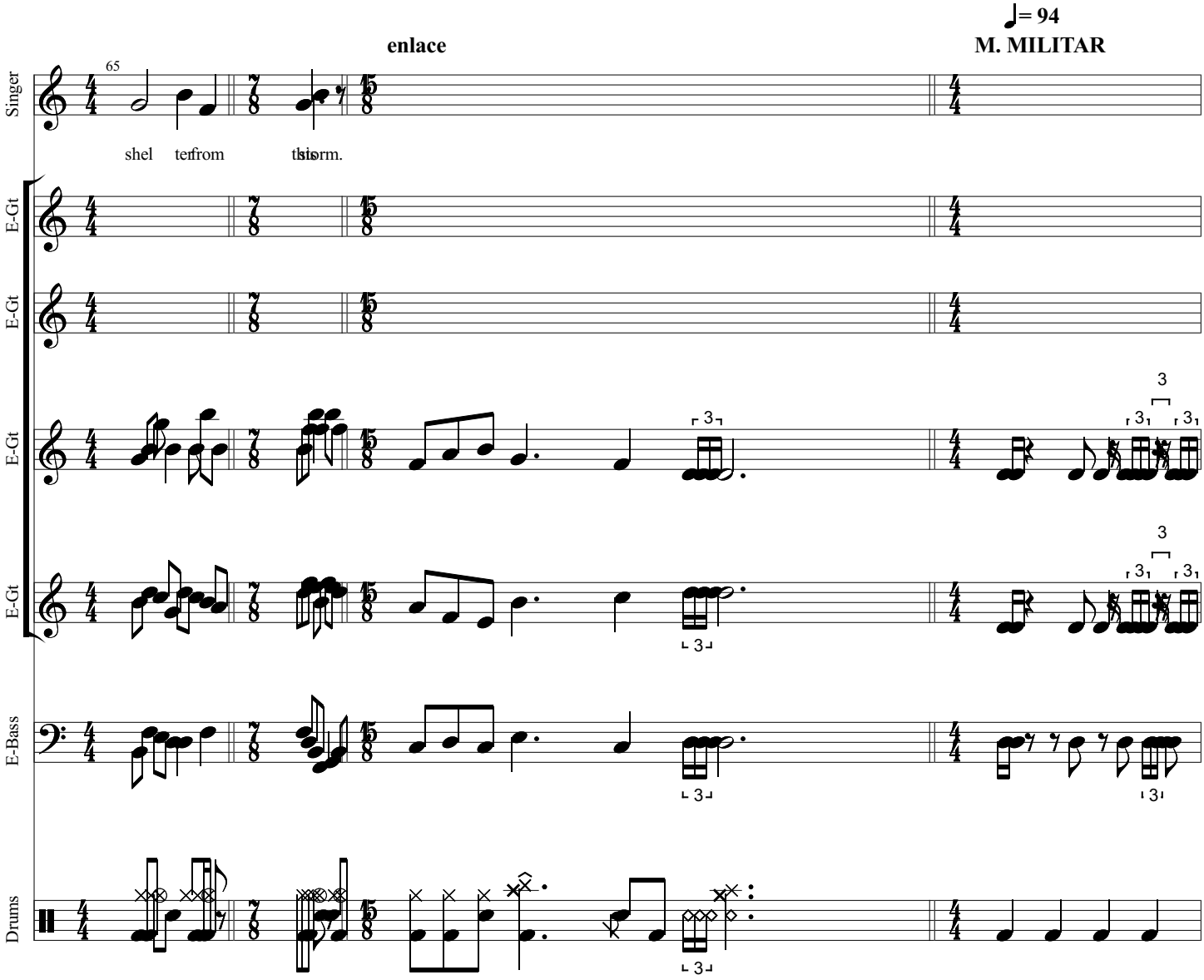
enlace
♩= 94
M. MILITAR
Singer
E-Gt
E-Gt
E-Gt
E-Gt
E-Bass
Drums
65
shel ter from the storm.

C ESTROF + M.MILITAR
69
Singer
E-Gt
E-Gt
E-Gt
E-Gt
E-Bass
Drums

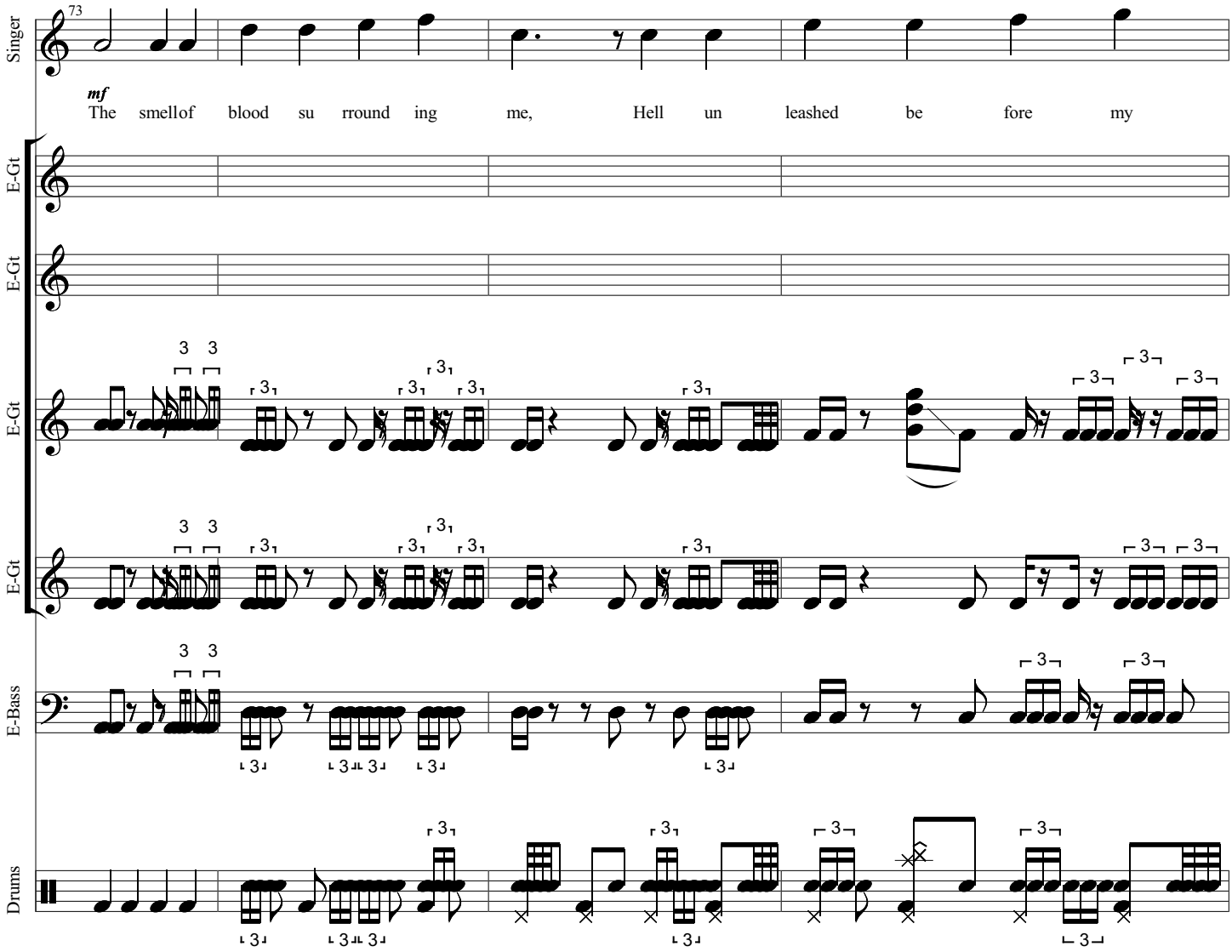
73
Singer
mf
The smellof blood su rround ing me, Hell un leashed be fore my
E-Gt
E-Gt
E-Gt
E-Gt
E-Bass
Drums

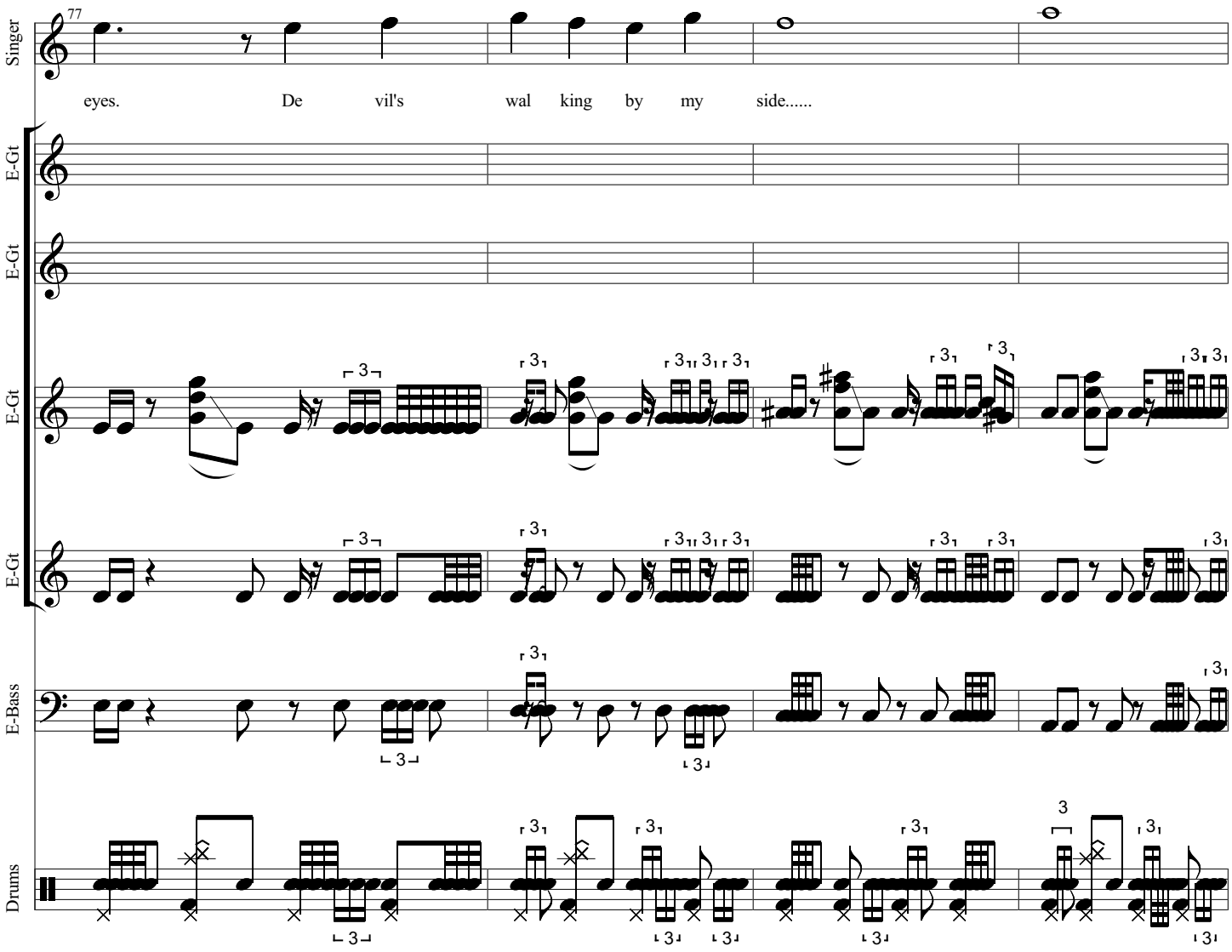
77
Singer
eyes. De vil's wal king by my side.....
E-Gt
E-Gt
E-Gt
E-Gt
E-Bass
Drums

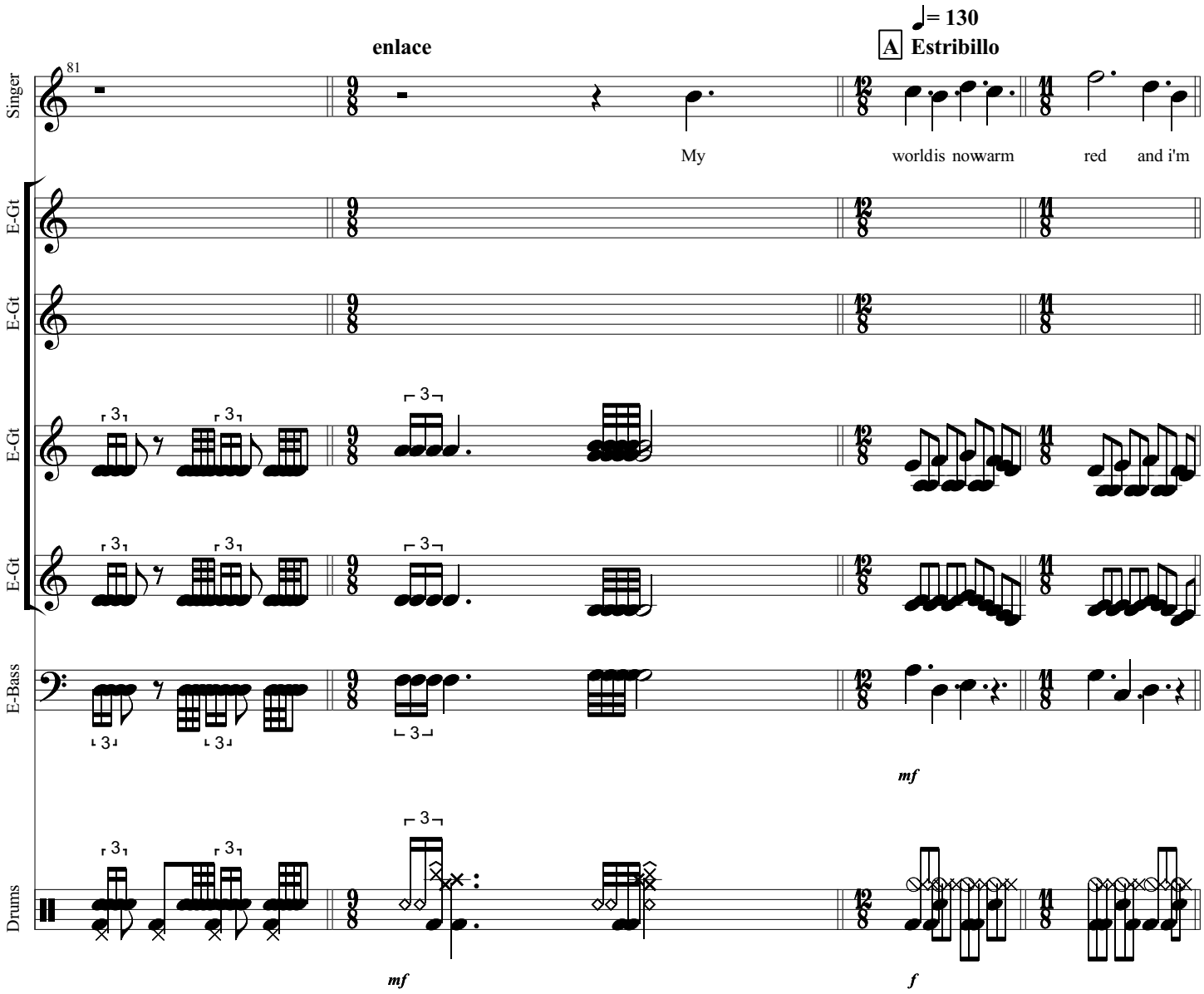
enlace
♩= 130
A Estribillo
81
Singer
E-Gt
E-Gt
E-Gt
E-Gt
E-Bass
Drums
My
worldis nowarm
red
and i'm
mf
mf
f

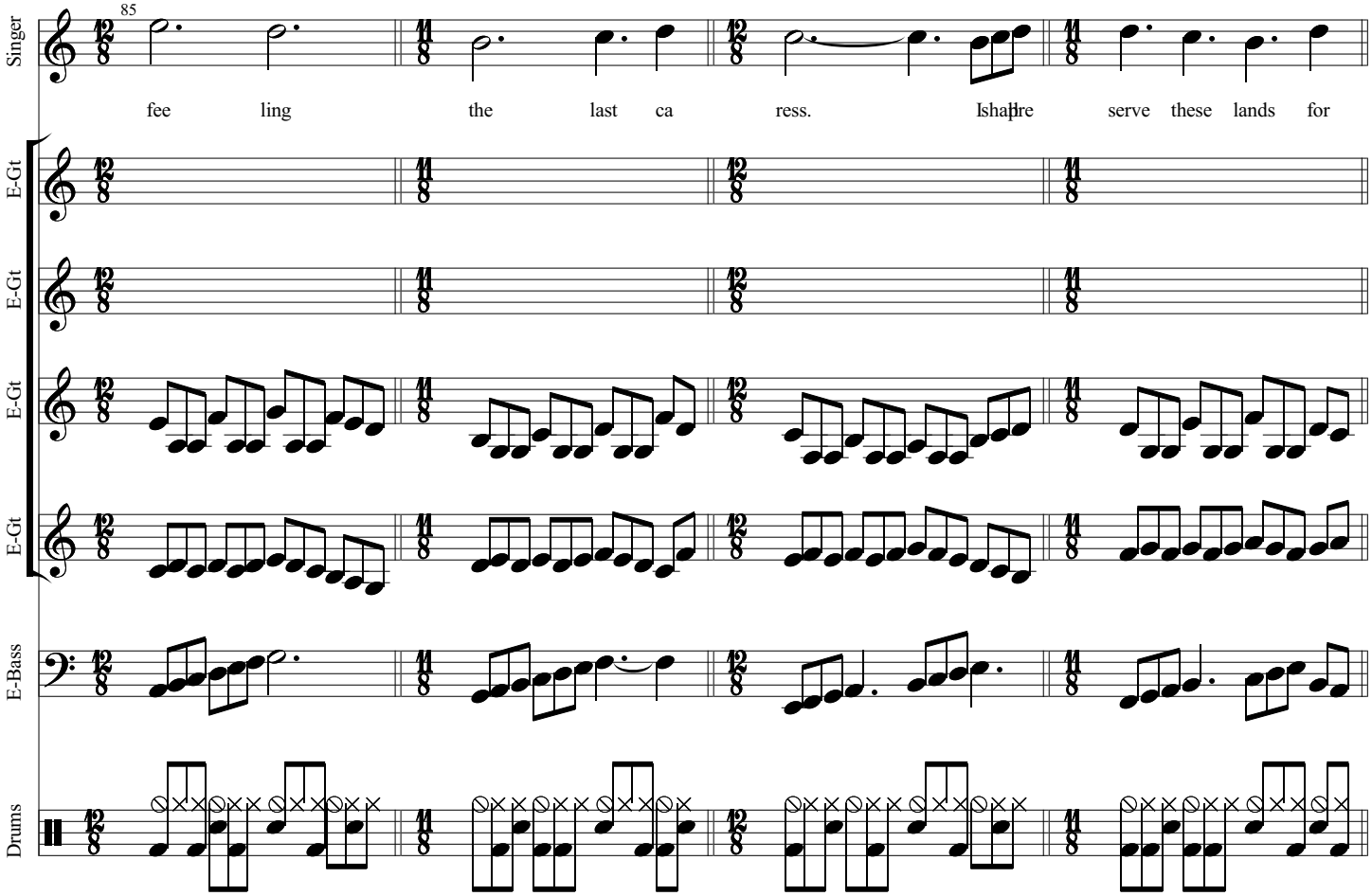
85
Singer
fee ling the last ca ress. I shall re serve these lands for
E-Gt
E-Gt
E-Gt
E-Gt
E-Bass
Drums

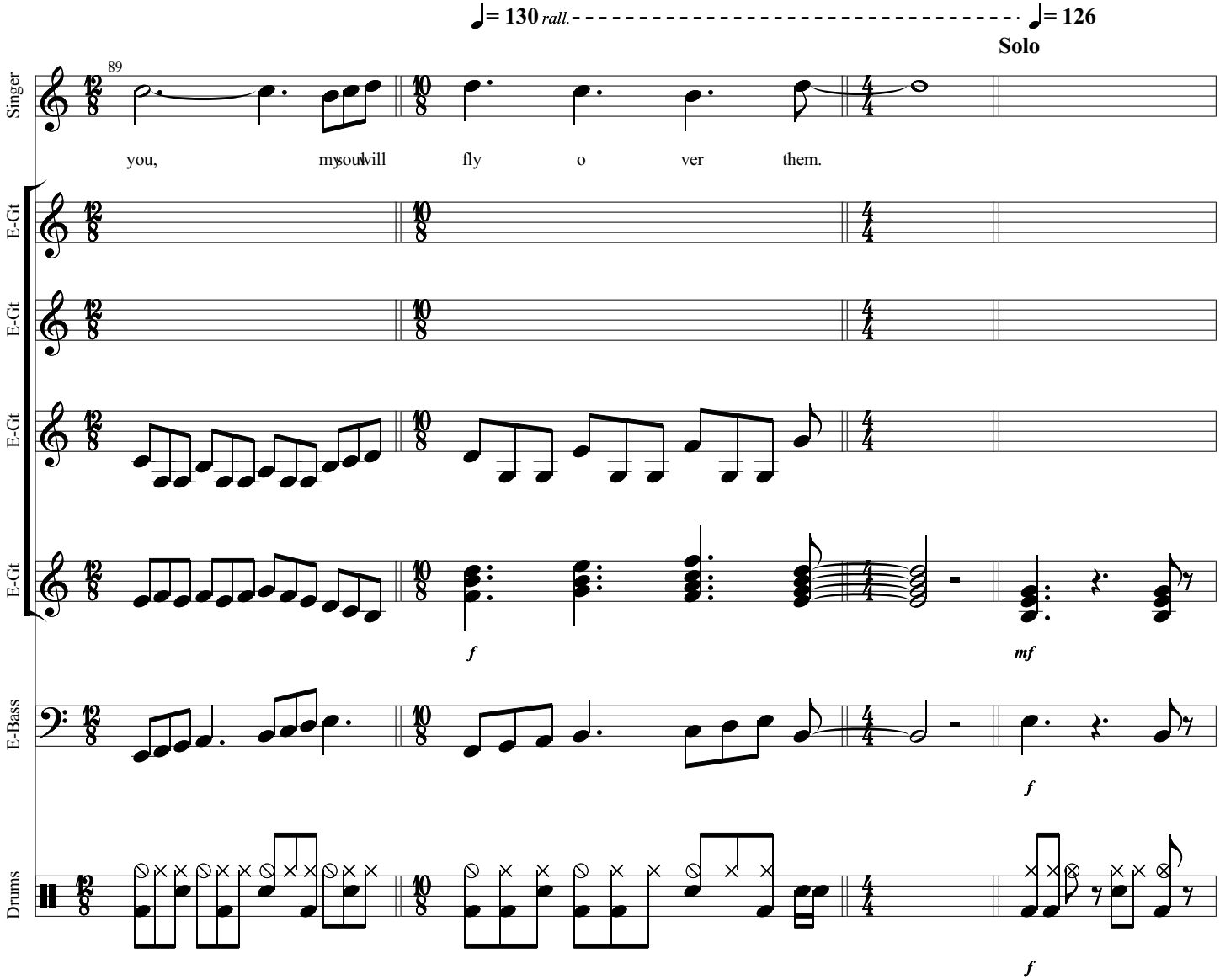
♩= 130 rall.
♩= 126
Solo
89
Singer
you, my soul will fly o ver them.
E-Gt
E-Gt
E-Gt
E-Gt
f
mf
E-Bass
f
Drums
f

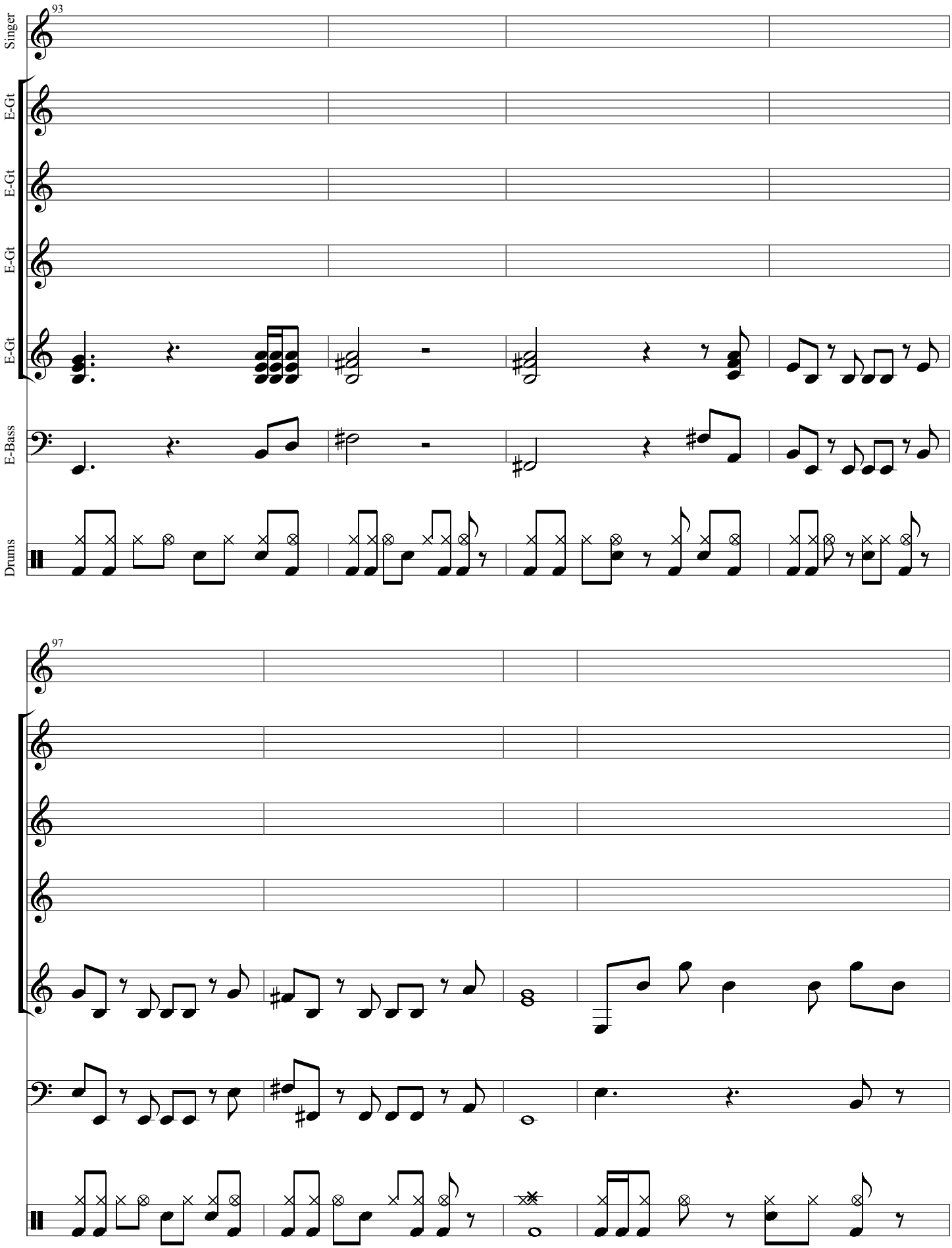
93
Singer
E-Gt
E-Gt
E-Gt
E-Gt
E-Bass
Drums
97

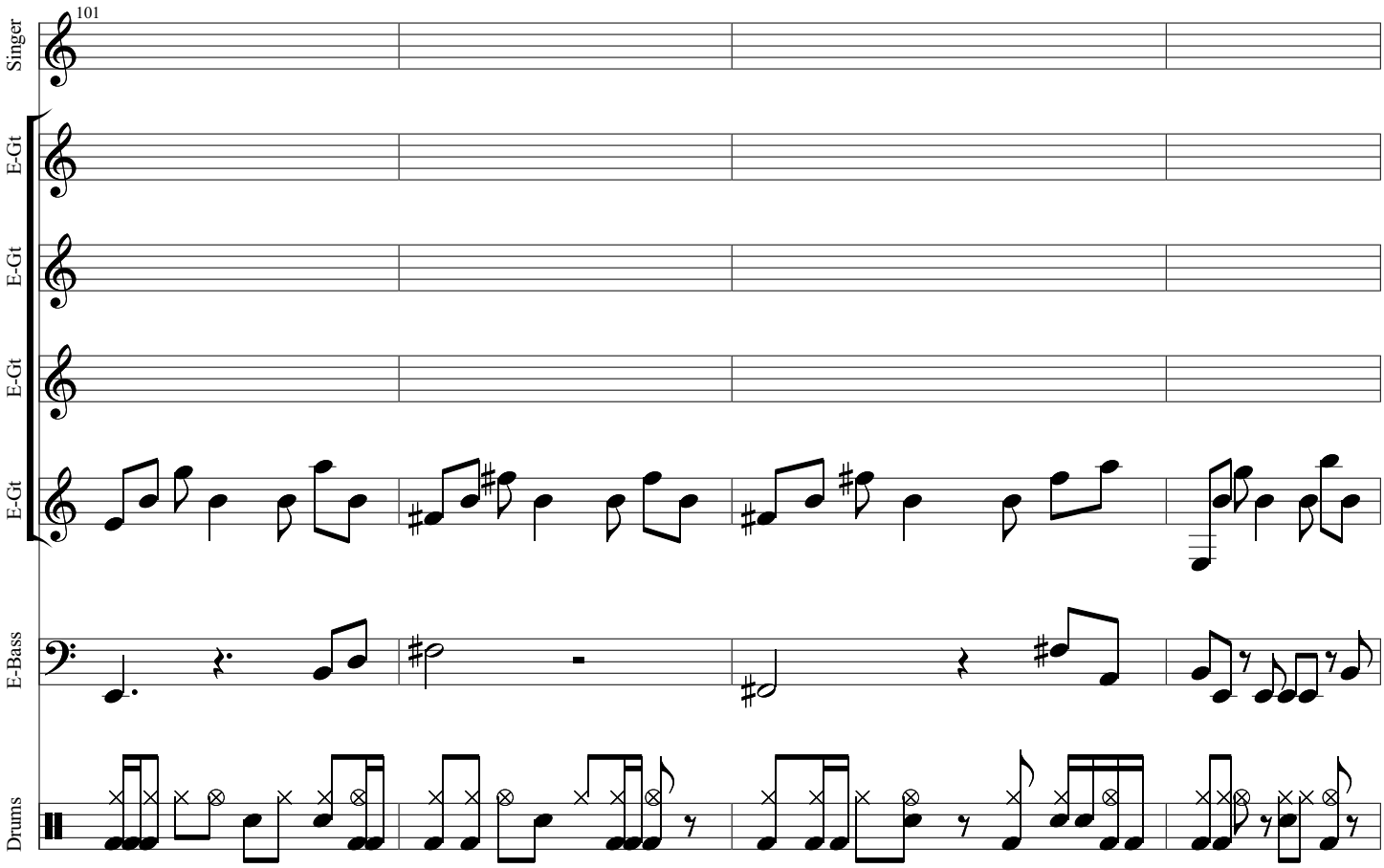
101
Singer
E-Gt
E-Gt
E-Gt
E-Gt
E-Bass
Drums

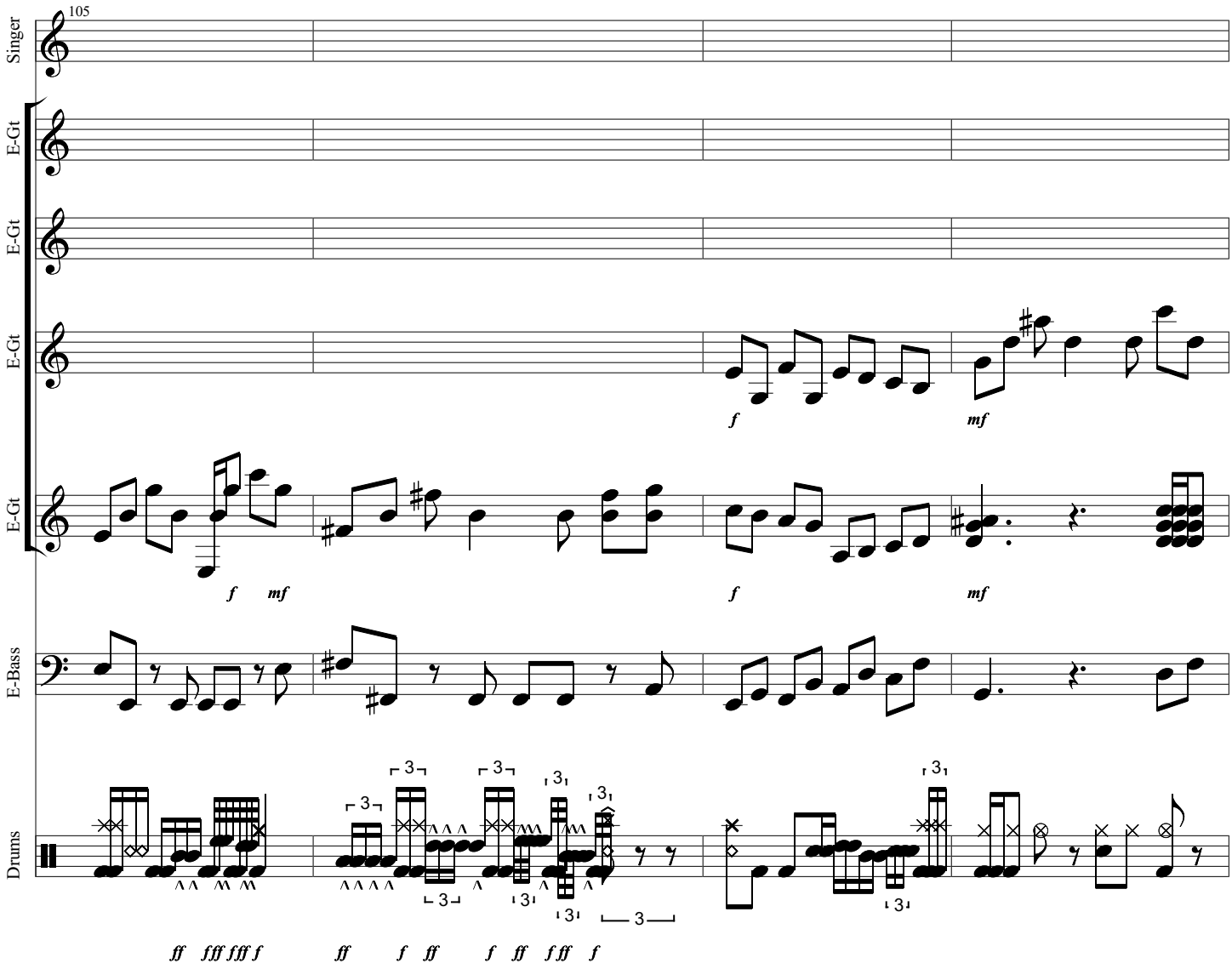
105
Singer
E-Gt
E-Gt
E-Gt
E-Gt
E-Bass
Drums
f
mf
f
mf
f
mf
ff
fff
fff
f
ff
f
ff
f
ff
fff
f

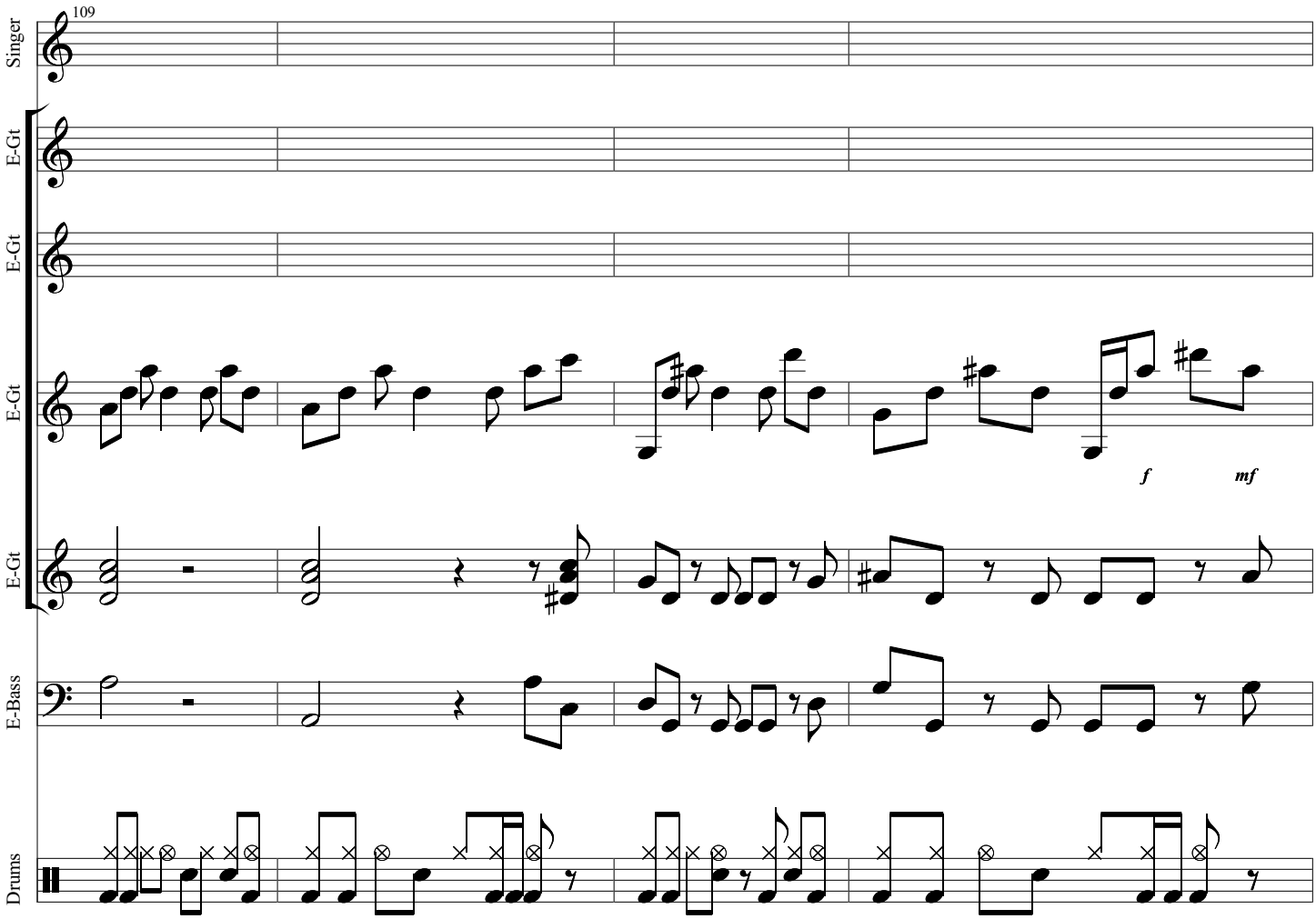
109
Singer
E-Gt
E-Gt
E-Gt
E-Gt
E-Bass
Drums
f
mf

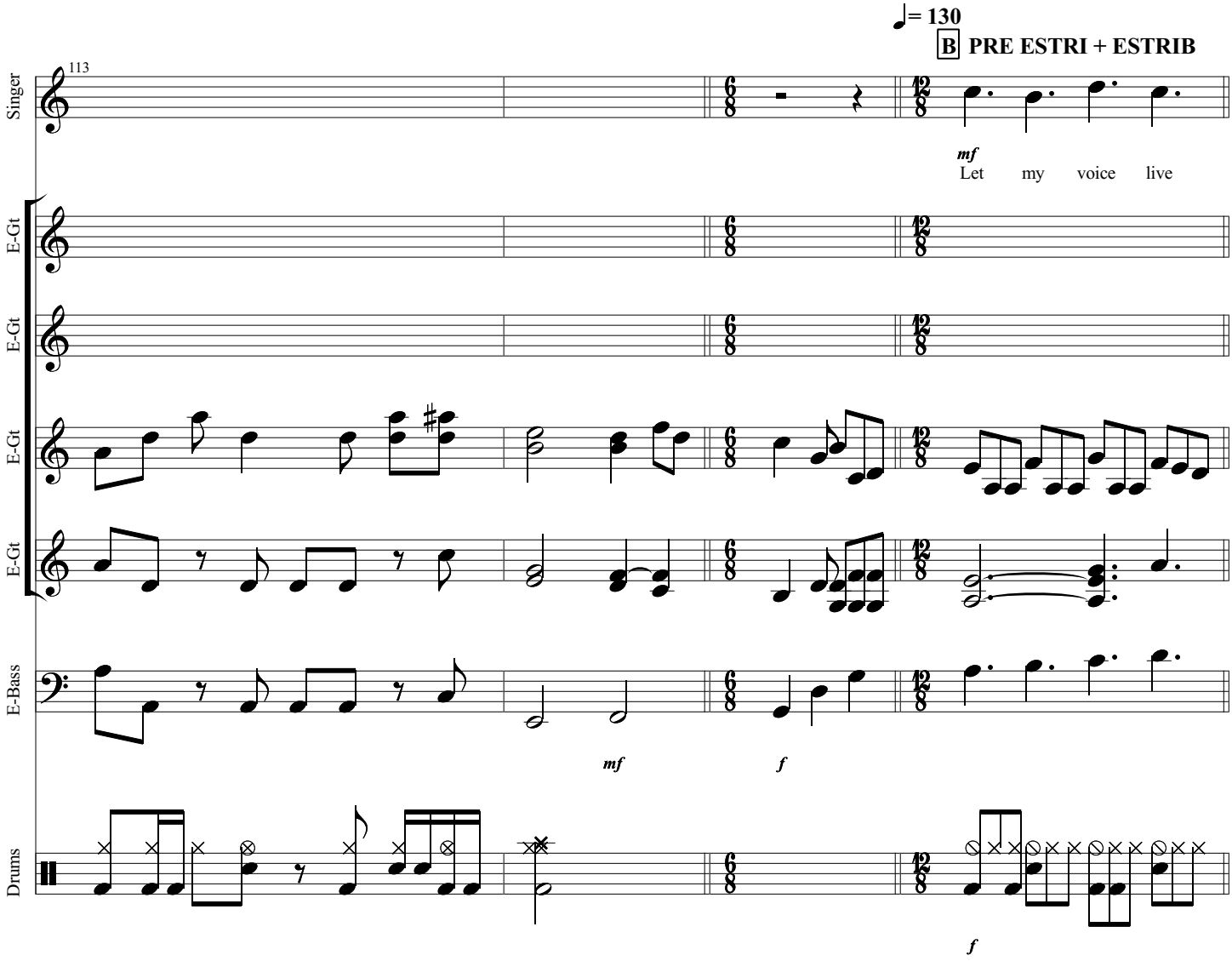
♩= 130
B PRE ESTRI + ESTRIB
113
Singer
E-Gt
E-Gt
E-Gt
E-Gt
E-Bass
Drums
mf
Let my voice live
mf
f
f

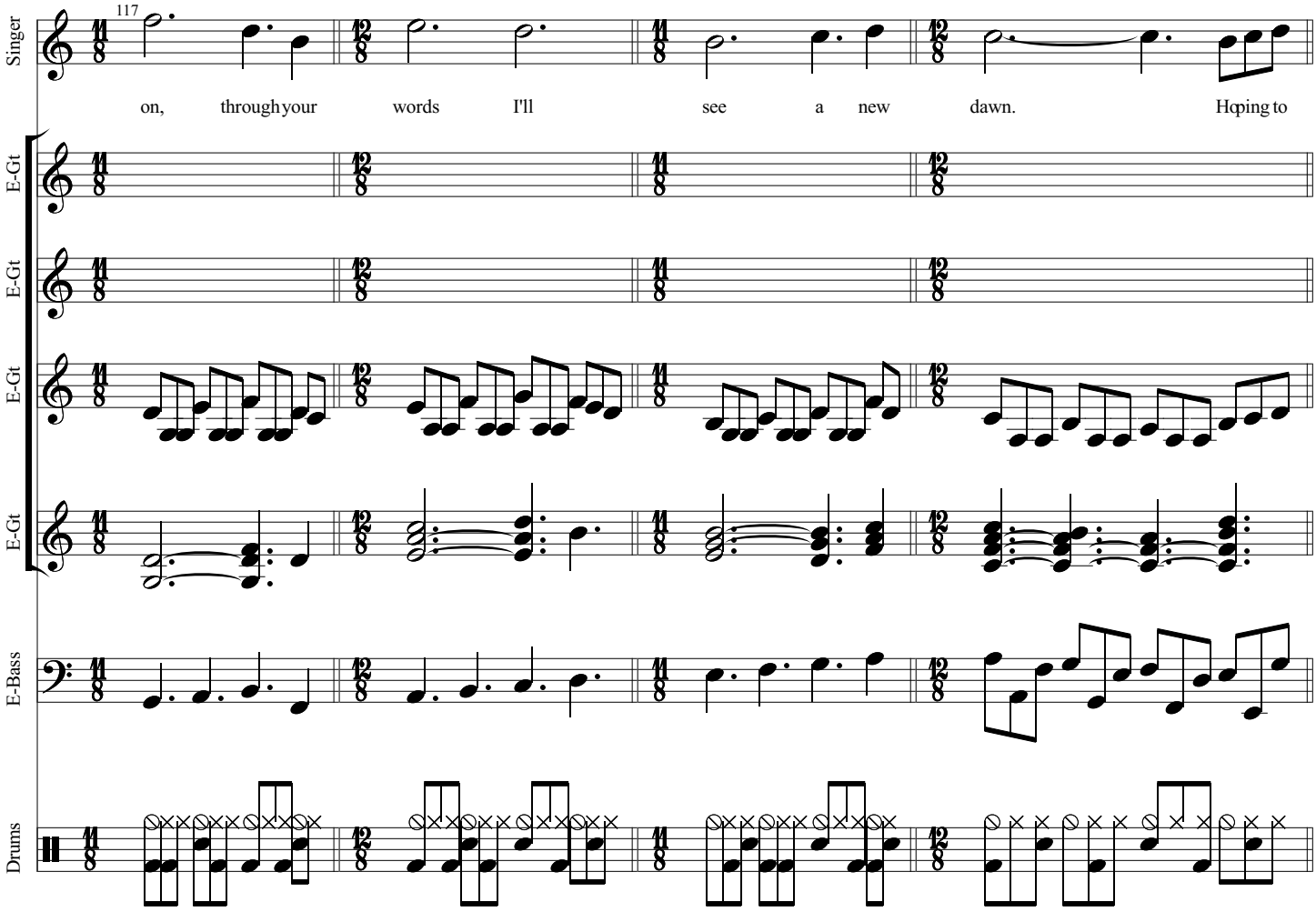
117
Singer
on, through your words I'll see a new dawn. Hoping to
E-Gt
E-Gt
E-Gt
E-Gt
E-Bass
Drums

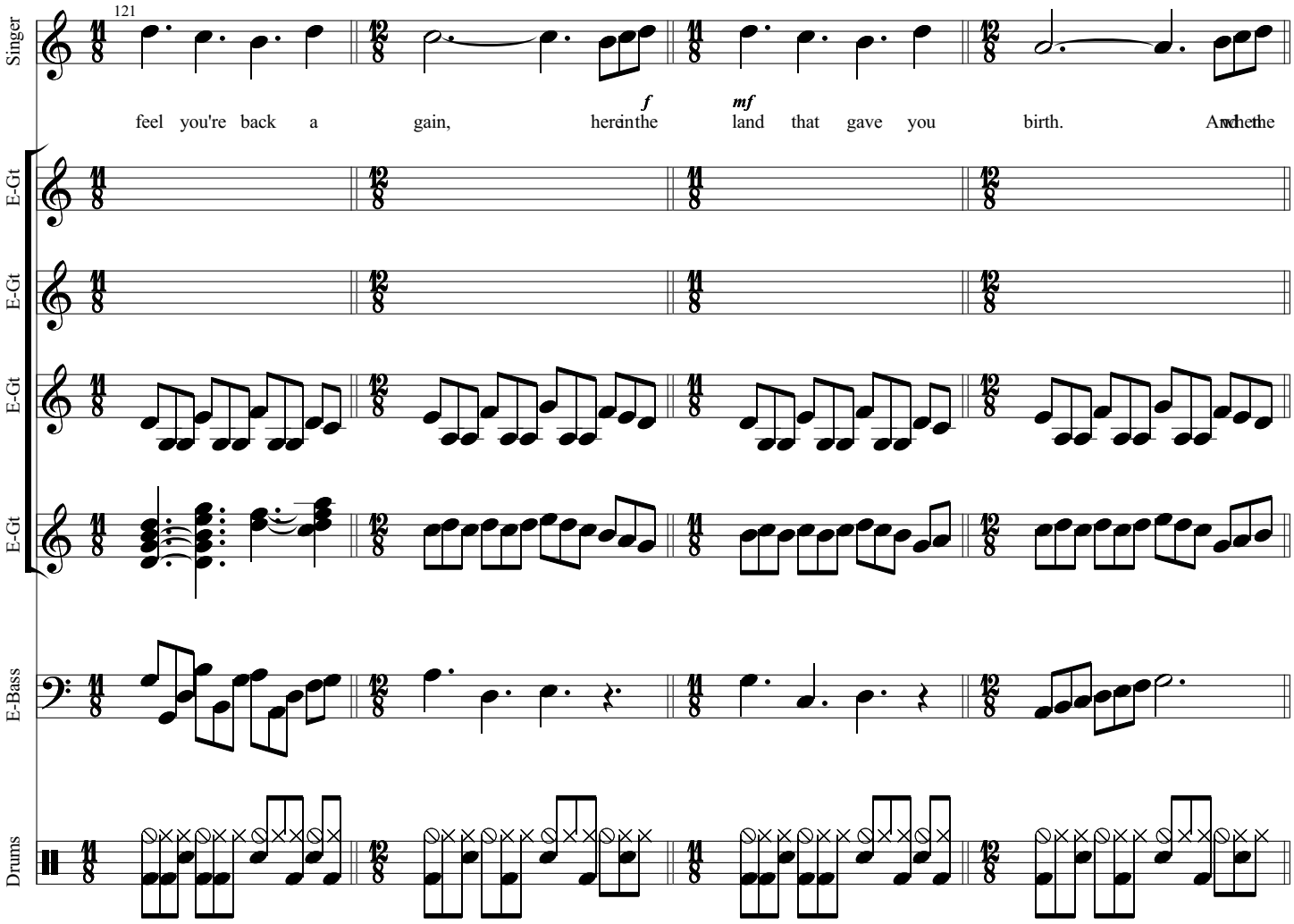
121
Singer
E-Gt
E-Gt
E-Gt
E-Gt
E-Bass
Drums
feel you're back a gain, here in the land that gave you birth. And the
f
mf

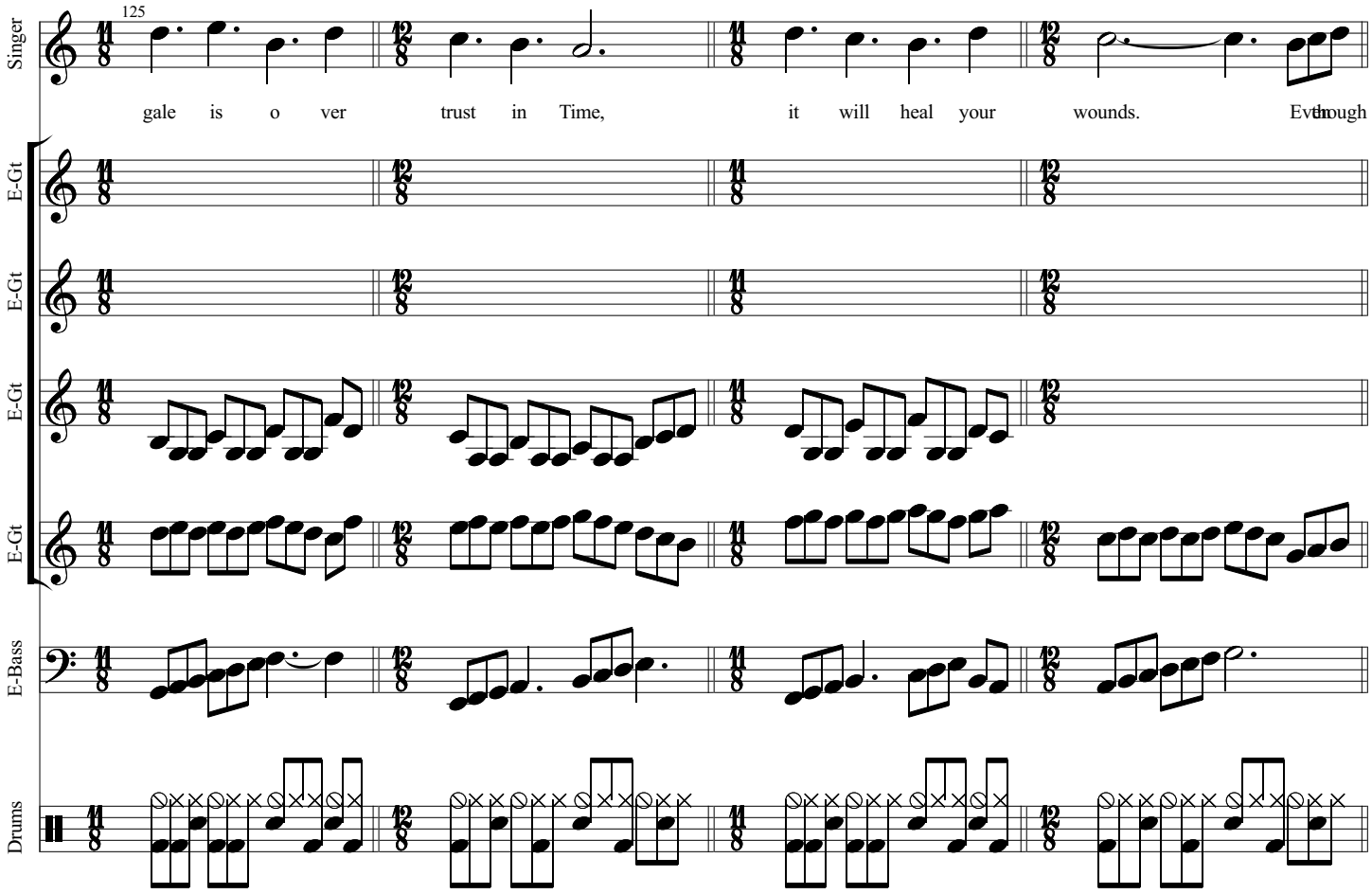
125
Singer
gale is o ver trust in Time, it will heal your wounds. Even though
E-Gt
E-Gt
E-Gt
E-Gt
E-Bass
Drums

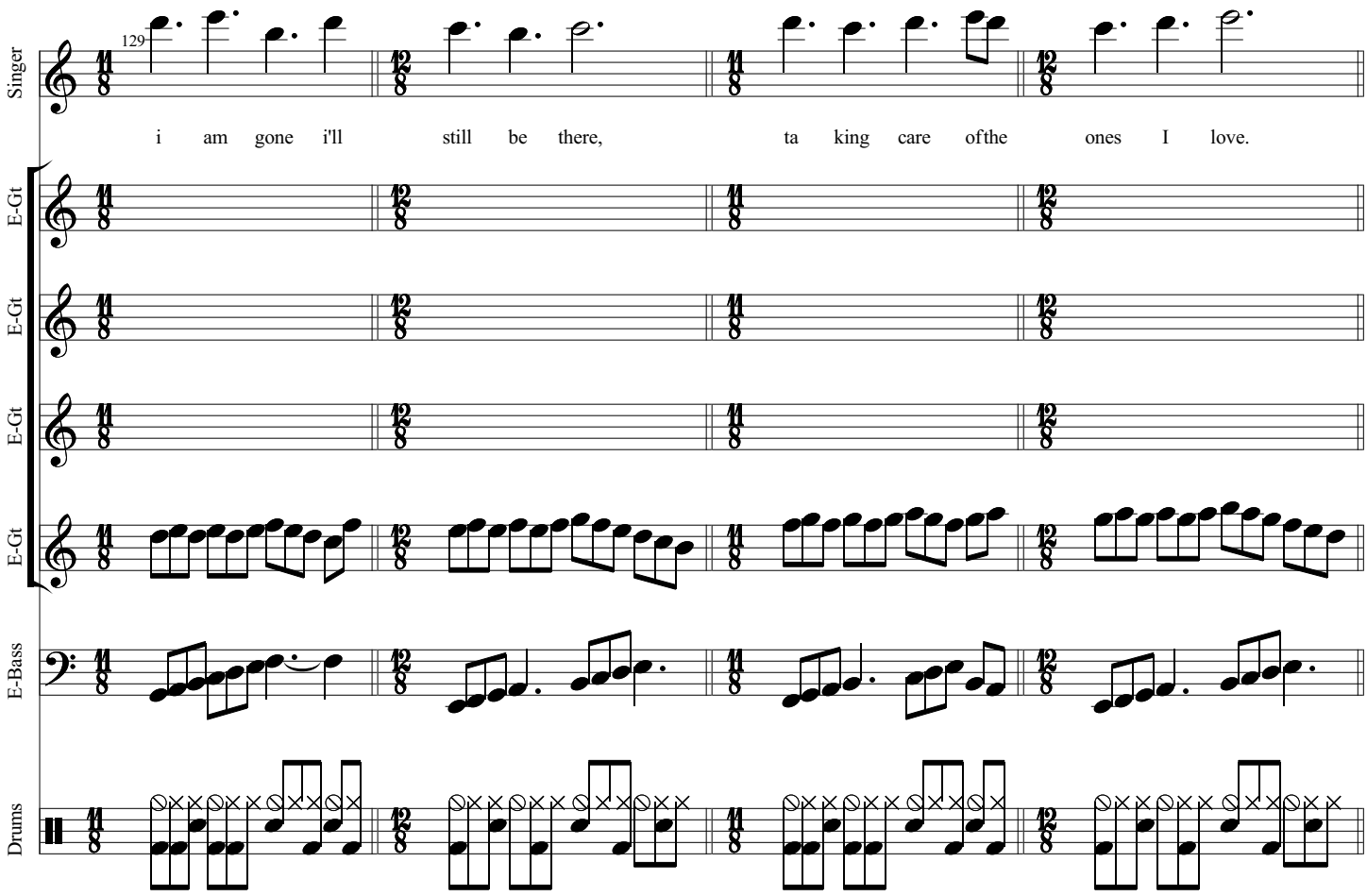
129
Singer
i am gone i'll still be there, ta king care ofthe ones I love.
E-Gt
E-Gt
E-Gt
E-Gt
E-Bass
Drums

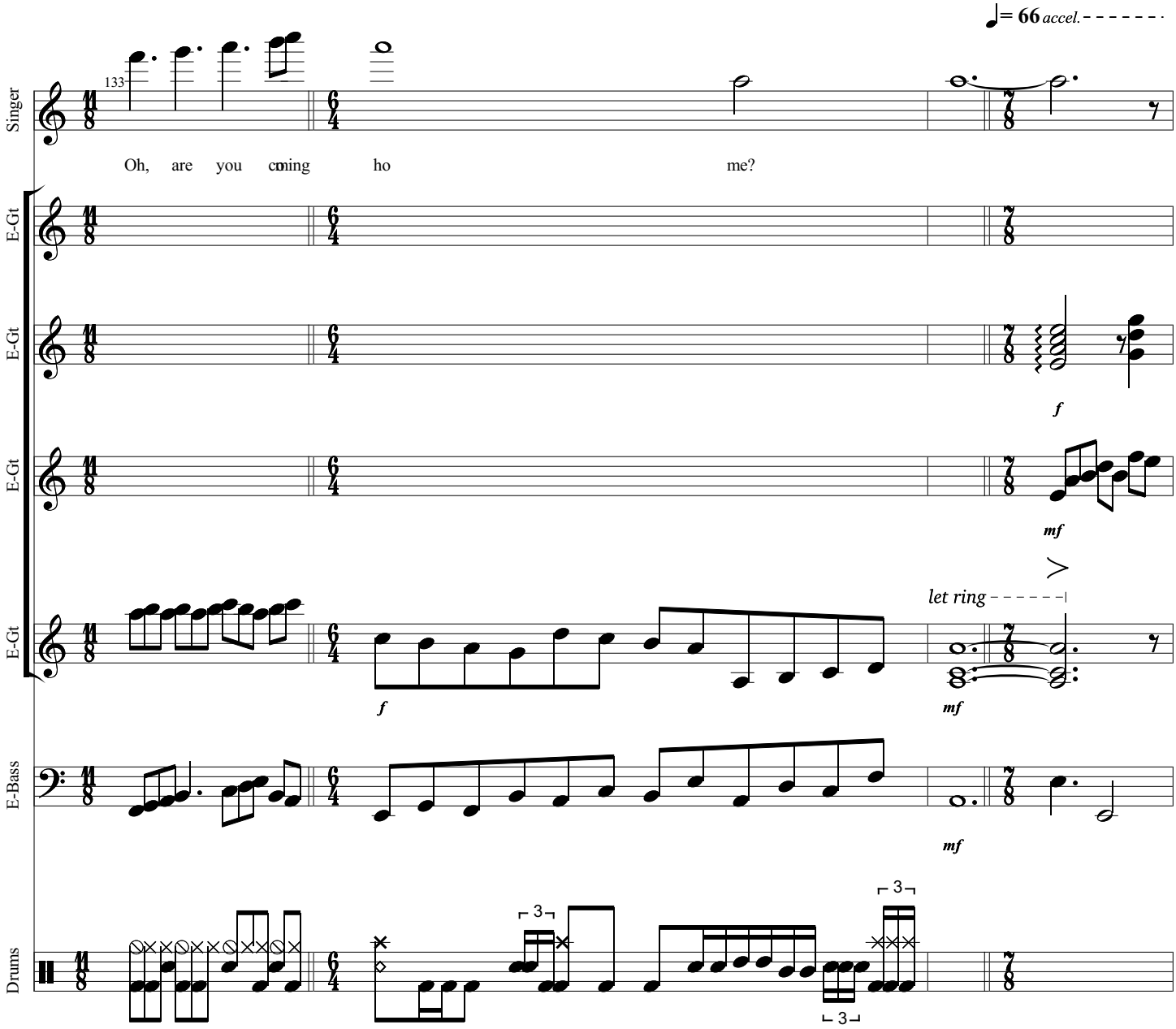
♩= 66 accel.
133
Singer
Oh, are you coming ho me?
E-Gt
E-Gt
f
E-Gt
mf
let ring
E-Gt
f
mf
E-Bass
mf
Drums
3
3
3

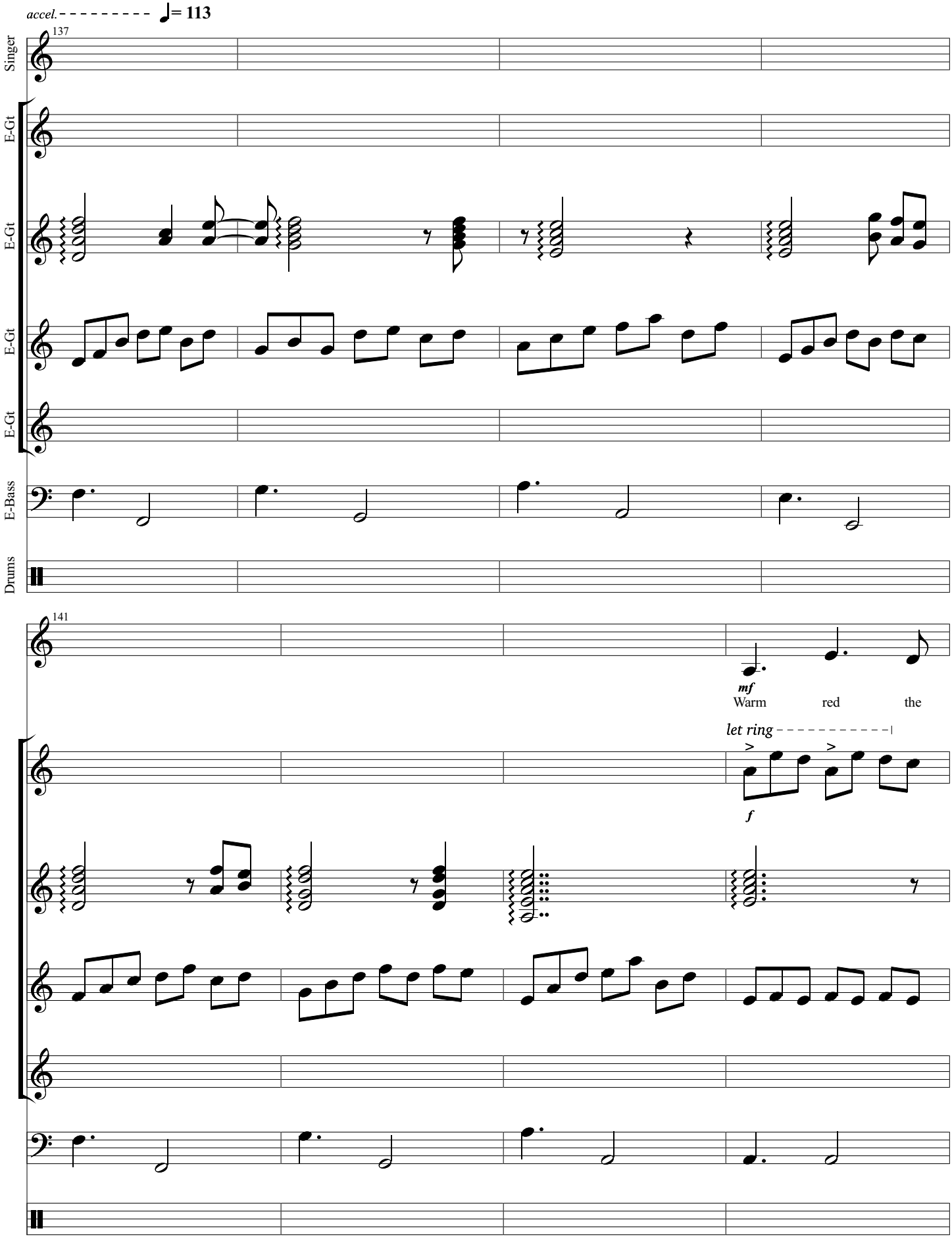
accel.
♩= 113
137
Singer
E-Gt
E-Gt
E-Gt
E-Gt
E-Bass
Drums
141
mf
Warm red the
let ring
f

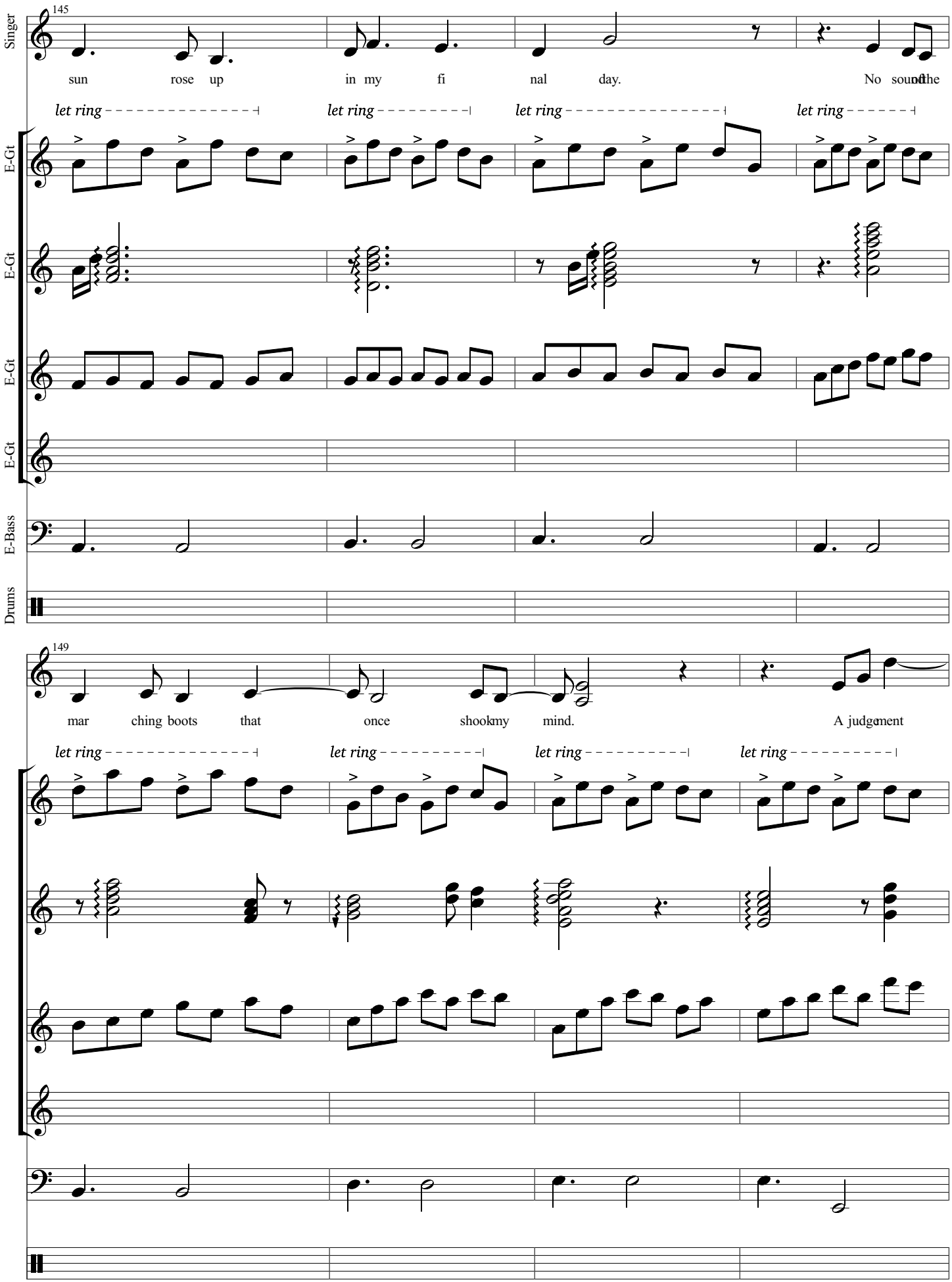
145
Singer
sun rose up in my fi nal day. No sound the
let ring
let ring
let ring
let ring
E-Gt
E-Gt
E-Gt
E-Gt
E-Bass
Drums
149
mar ching boots that once shook my mind. A judgement
let ring
let ring
let ring
let ring

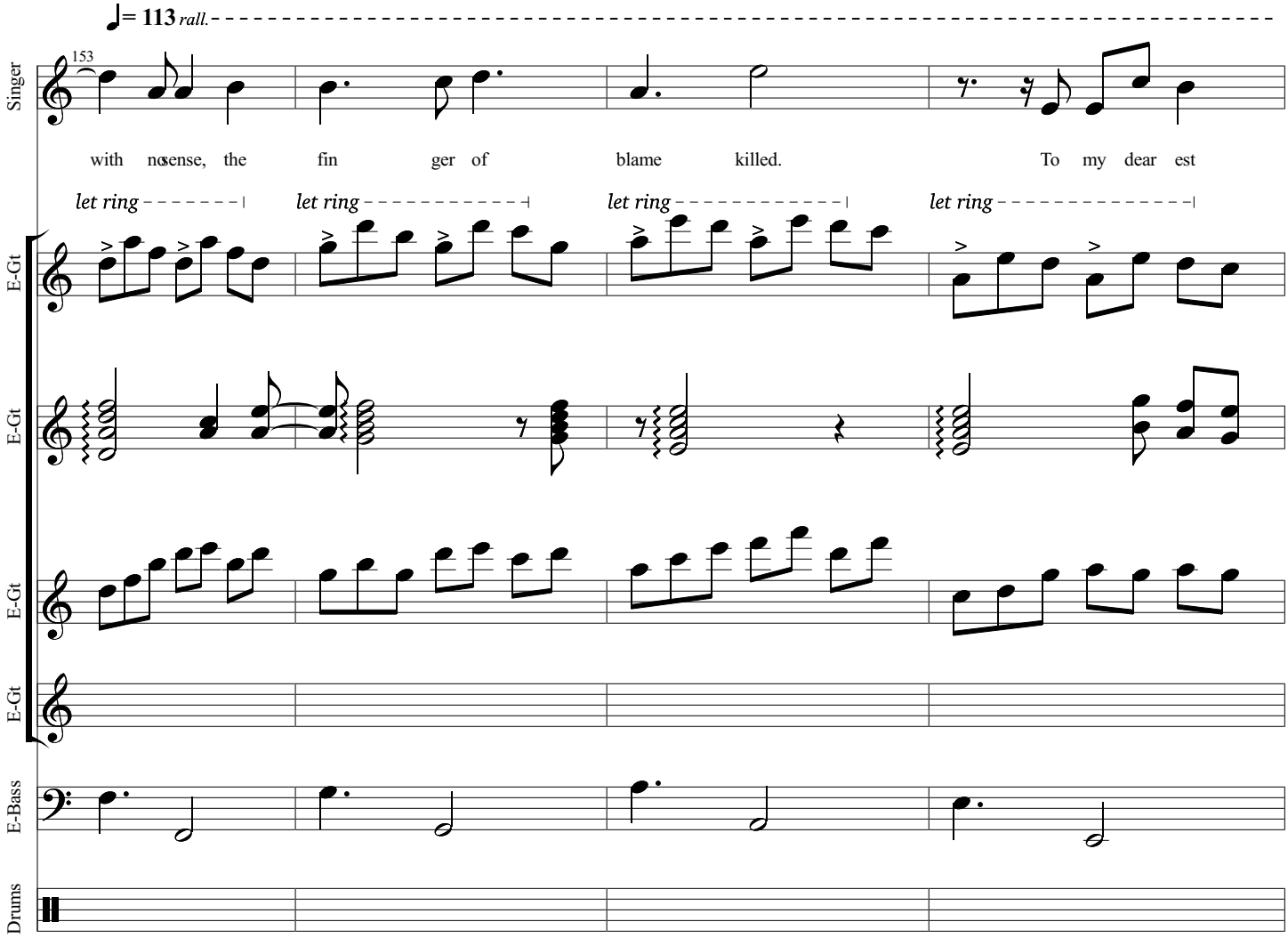
♩= 113 rall.
153
Singer
with nonsense, the fin ger of blame killed. To my dear est
let ring
let ring
let ring
let ring
E-Gt
E-Gt
E-Gt
E-Gt
E-Bass
Drums

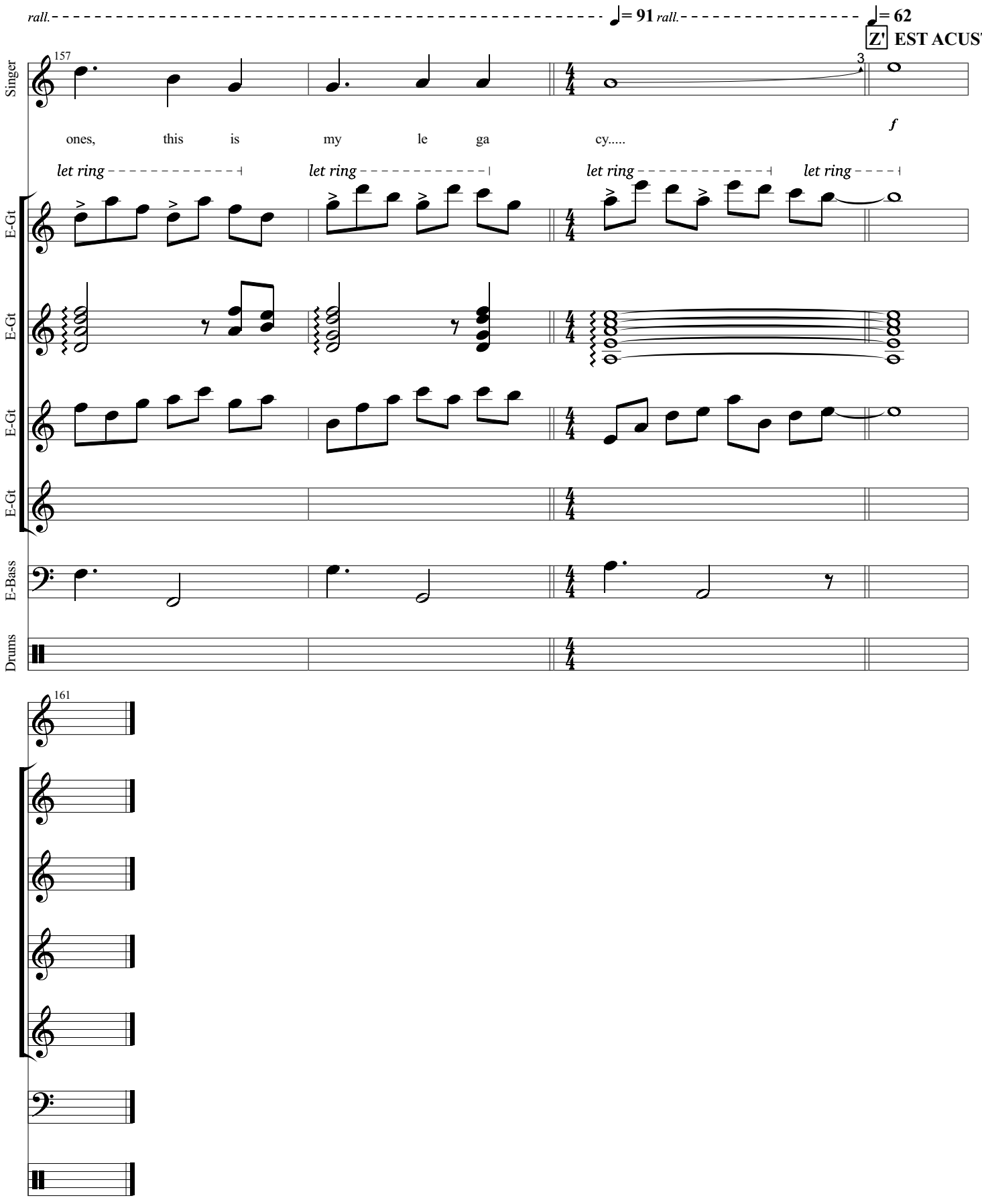
rall.
= 91
rall.
= 62
Z' EST ACUSTIC
Singer
157
3
ones, this is my le ga cy.....
f
let ring
let ring
let ring
let ring
E-Gt
E-Gt
E-Gt
E-Gt
E-Bass
Drums
161